OLYMPIC LEADER

VOL 29 NO. 6 PORT ANGELES, WASHINGTON. FRIDAY. FEBRUARY 7. 1913 $1.00 A YEAR

DOINGS OF THE CITY COUNCIL

$2400 ALREADY EXPENDED ON EIGHTH STREET BRIDGES $1920 ORDERED PAID

City Will Retain Lincoln Street for Municipal Wharf. Proposed to Tax Realty Dealers $50.

Another most interesting session of the City Council was held Tuesday night and considerable business was transacted.

The ordinance regulating building within certain fire limits and which practically says that no building shall be erected hereafter within said district with any woodwork along sides or roof was found too drastic for some, and it was referred back to the committee for further report.

Lincoln Street for a Municipal Dock.

Applications of H. C. Peet and Dr. Crouter and others for wharf privileges at the foot of Lincoln street were taken up and upon ordinances being placed on final passage, same were denied and deposit of petitioners ordered returned. It seems to be the desire of the council to keep this street for a municipal dock if found advisable.

Vacation of Railroad Avenue Along Earles Mill Site Adjusted.

The council then took up the matter of vacating Railroad avenue in front of tracts D, E, and F, and alley in fractional blocks 133 and 134, and H and I streets north of Railroad avenue. Attorney Trumbull and Michael Earles appeared before council and during a short recess agreed that the deed to the strip south of tracts D, E and F and across K street would be signed at once by Mr. Earles. Mr. Earles also stated that he presumed that in the condemnation of a street and the improvement of the same he would be required to pay a substantial sum. The ordinance vacating the streets named was then called up and upon motion of, Mr. Dustman was placed upon its final passage, the mayor not to sign said ordinance until the deed to the strip named be signed and delivered.

Request of Wm. Buell for privilege of erecting a lunch counter at sw corner of Front and Oak was rejected.

Upon petition of property owners, T. T. Aldwell & Co., Peter Grubb was ordered notified to have band stand at Oak and Front removed.

$1920 Allowed on Bridge Contracts.

City Engineer's estimate of materials on grounds for building of Eighth street bridge at Tumwater, $2400, claim was allowed at 80 per cent or $1920.00. Contract requires an estimate and payment every 30 days.

Ordinance fixing street grades on First and Front streets as per report of Engineer Barkhoff were read and referred to committees.

Sidewalk to I.O.O.F. Hall.

Petitionof I.O.O.F. for walk on First street taken up. It was shown that petition contained names of 16 of 20 owners. Moved by Fisher that notice be sent to owners in said district.

City engineer directed to get out necessary data to enable Mr. Barkhoff to establish grades south of Second, and that upon call of engineer clerk send for Mr. Barkhoff.

Resignation of E. T. Schroeder to take effect March 1st was accepted.

Resolution for Eighth street assessment district for building of bridges was read and clerk directed to give notice as provided by law. Hearing March 4th.

Seawall Resolution Referred Back to Committee.

Resolution of intention to create an assessment district for Railroad avenue seawall upon plans and specifications to be prepared by engineer along lines drafted last week, was read. Mr. Elliott thought the ratio should be changed, stating that in committee it was agreed that 50 per cent of cost would be assessed against tide or water lands, but report comes in 40 per cent. He thot a more equal distribution could be had. Myers did not know about agreement but thought 50 per cent should go against the first district, and that third zone should be pushed back to about 10th street. The whole matter was referred back to the committee.

Dr. Lewis' memorial to President Taft to have action on reserve lands held in abeyance was laid on table.

Proposed to License Realty Dealers.

Myers gave notice that he was going to spring something new and brought a laugh. He moved that the city attorney be directed to bring an ordinance licensing realty dealers at $50 per year for each office. At first the attorney said the action would be legal but on second thought he remembered that the supreme court had decided such to be discrimination. Wilcox wanted to know how they could do it in other cities if not here? Motion was lost on a tie vote, Fisher, Stiles and Elliott voting no.

Obstructions in Saloon Windows Ordered Taken Out.

Then came another set-to on the saloon question. Applications were read from all dealers, and that of Nate McNate taken up first. Everything went lovely until it came time for Mr. Elliott to vote, one having failed to vote and one having voted against, one absent. Mr. Elliott then arose and stated that it seemed to be up to him to put the hole in the doughnut, and he would do it if he got what he wanted. He then sought to suspend the rules to have certain things decided before this vote was taken, and the mayor thot possibly the action was privileged. Mr. Stiles objected, however, and the objection was finally sustained and Mr. Elliott voted no, and Nate's application lost out because it took four votes to get a license. Then Stiles repented, and was willing to do anything. Mr. Elliott repeated his motion and it carried unanimously. He then stated he did not like the heighth of curtains as placed by keepers and moved that no curtains be allowed in any window above three feet from the sidewalk. Carried after some talk. He then called attention to "fenced" up windows and moved that the marshal be directed to notify all keepers that their windows will have to be cleared and other obstructions removed down to 3½ feet. Carried. Mirth then prevailed where war seemed imminent and the licenses took a short cut to granting, and all is settled, let us hope, for some time, on the part of all parties, by the ordinance being strictly lived up to. It is not severe.

LAW & MAYNARD

Real Estate Dealers Who Have Permanently Located in Angeles.

The real estate firm of Law & Maynard present their announcement to our readers this week. This firm has been doing business in our city for the past month and by their uniformly courteous and business-like methods have formed many pleasant associations.

Law & Maynard have business connections in Prince Rupert, Victoria, Seattle and Tacoma, being well known in a business way in all four of these cities. These men have come to Port Angeles to make their home and have leased the Cooper building on Front street for a term of three years, but for the present have taken offices on Front street, one door east of the Angeles' Water Works office.

Mr. and Mrs. Law have taken up their home on Fourth and Oak Sts., while Mr. Maynard is pleasantly located on Third street.

FOOT CAUGHT IN HAY PRESS

While feeding a hay press at the ranch of B. J. Sittzer in the Elwha valley Thursday, Willard Johnson of this city had the misfortune of getting his foot caught in the machine and having it severely injured. He was immediately brought to town for medical attendance.

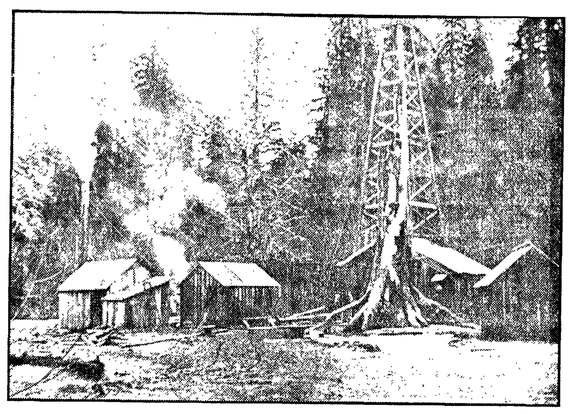

OIL WELL AT FORKS, CLALLAM COUNTY

SIX MACHINES DRILLING FOR OIL

STANDARD AND DUTCH OIL CO. HAVE ACQUIRED ALL LANDS AVAILABLE ON COAST.

Excessive Pressure of Gas Has Caus- Several Drills to Be Suspended. Lands Being Taken Up.

Six drilling machines are boring for oil in the Olympic Peninsula says F. A. Leonard, publisher of the Snohomish Tribune, who has returned from a business trip thru Clallam and Jefferson counties. Leonard makes the statement that the Standard Oil Company, the Indian, or Dutch, Oil Company and various smaller associations have, during the past three years, acquired all lands on the western slope of the Olympics procurable by homestead, purchase or script.

Exorbitant Prices Paid.

Leonard further asserts that in some cases oil-bearing acreage has been purchased at exorbitant prices when the land chanced to be held by settlers. That the Department of the Interior has frustrated the attempt of a big oil company to secure control of the Quinault Indian reservation—known to operators as the center of the western oil belt—is another bit of information

Cloak of Secrecy.

"Efforts of the big companies have been successful," says Leonard, "in keeping the knowledge of the oil boring from the public. Smaller organizations exhibited a similar desire for secrecy. The object in keeping information from the public is explained by the promoters' desire to procure as much land as possible before the rush starts, as it is thot the rush will start when people know such concerns as the Standard are investing money on the peninsula.

Gas Stopped Operations.

"In several wells drillers have been forced to suspend operations because an excessive pressure of gas had been encountered at a depth of 200 feet. In order to overcome this difficulty, heavier machinery is being taken on the peninsula, capable of drilling 2,000 feet. I saw at one point seepage amounting to five gallons per day, petroleum of high grade with asphalt base. I ascertained that a representative of the Standard Oil Company has for three years been quietly prospecting the Olympic peninsula. Until one year ago acreage could be purchased for a song, tho now not an acre is for sale."

The Dutch company mentioned by Editor Leonard has a storage station near Seattle. It is a strong rival of the Standard in the Northwest.

TITLE ABSTRACT COMPANY NEARLY READY

The Title Abstract Co., Messrs. Zent & Crouter, have just completed their work of taking down the records of the auditor's and clerk's offices, finishing up in the clerk's office Monday. The gentlemen have been at work with about a dozen assistants since last November. They will still have considerable office work to get in shape, but have the data well in hand and expect to be ready for abstract work in a few days.

ASKING ADVICE OF STATE EXPERT

ELWHA BRIDGE PLANS TO BE SUBMITTED TO STATE HIGHWAY COMMISSION

Auto Truck, Gas Engine, Dirt Conveyor, Screen and Drags for West End Roads.

The County Commissioners met Monday in regular session; all members present.

By agreement of all parties, road bonds sold to Harris Trust & Savings Bank of Chicago were by assignment of sale transferred to Weil, Roth & Co.

The Board considered plans and specifications of engineer for bridge across the Elwha, and before approving same agreed to submit to State Highway Commission. Commissioner Clark was delegated to proceed to Olympia for the purpose.

Attorney Ritchie was granted $50 for assistance in defending county against claim of Irwin-Hodson Co., of Portland.

Commissioners heard agent of Beall & Co., implement dealers of Portland, and authorized Commissioner Clark to purchase an auto truck, gas engine, dirt elevator, screen and road drags.

Commissioners adjourned to meet next Tuesday when it is expected plans will be ready for approval, and the calling of bids for the proposed Elwha bridge.

$8,000 PAID FOR 25-FT. FRONTAGE

TOP NOTCH TOUCHED IN SALE OF FRONT STREET PROPERTY

A $30,000 Concrete Building, Three Stories, Will Be Built in the Near Future.

The biggest realty sale reported this week was the deal made Thursday by which Al Goldwater becomes sole owner of the 75 feet next to the David Morse corner where the concrete block is going up. He already owned fifty feet and purchased the other twenty-five feet for $8,000 cash. He contemplates putting up a $30,000 concrete building in the near future.

$5,000 was the price paid for the First street lot on which stands the Fulmer photo shop, just across the street from the Aldwell Block, the transfer between T. T. Aldwell & Co. and the Angeles Title Co. being made Tuesday last. While this is a high price, one of the highest yet obtained for business property off Front street, yet with the development of the town, and the near development at that, the location will be right in the center of the business district. We understand it is the intention of the Title Co. to put up a substantial building thereon for use as a permanent home for their own business.

The finest birthday gift for either boy or girl is a year's subscription to the Youths' Companion or St. Nicholas. Phone your order to Mrs. Jessie Webster, agent for all magazines. *

SUNRISE HILL PROGRESSIVE

IMPROVEMENTS BEING MADE IN ALMOST EVERY BLOCK. MANY SUBSTANTIAL BUILDINGS.

Section Merely Typical of City as a Whole, Giving Promise of Real Building Boom to Come.

The standpat spirit is as harmful in the upbuilding of a town as in politics. It means staying at the old home, complacent satisfaction with things as they are, a scorn for anything that is new, a respect for anything that is old, stagnation, "hasbeenery," financial and social decline.

The people of Sunrise, or Cherry, Hill are not standpatters. They believe in improving the city, in improving their homes, and are not waiting for something to turn up, but are going ahead with improvements that spell progressiveness.

A stroll over the "hill" and a little inside information which our good friend Al Swain volunteered, after inquiry, put our reporter onto some of the improvements contemplated in the near future in this corner of our beautiful city, as well as those already under course of construction.

The Robert A. Gilmore fine new bungalow on Third street near Oak, is about ready for the plasterers. This will be one of the most modern in style of architecture of the many new houses in our city; Ben Woods is the contractor and builder.

Ray Haynes and family are moving this week into their large and fine new home corner Laurel and Fourth streets. F. C. Fuhrer was the architect and builder, and that means something correct in the way of a modern house.

A. L. Swain has his bungalow on Tenth street near Oak enclosed. The building is 28x32 on the ground, will have a basement, the sides will be shingled, and it will be an ornament to that sightly part of the city.

Work on the P. J. Woods mansion, corner Oak and Ninth streets, is progressing. Mr. Woods has been a little slow in completing his building, but will have a grand and most convenient home when completed. Sometimes it is best not to rush that which you want exactly to your liking, and Mr. and Mrs. Woods propose to have their new home that way.

Mr. Abell has his new garage completed and his new Ford housed therein.

Charley Miller is putting the finishing touches on his modern bungalow on 11th street, west of Cherry.

John Hitch is contemplating the building of an addition to his home in the near future.

A small cottage is in course of construction on Tenth street, near Lincoln, but we did not learn the owner's name.

Dr. Butler has the new addition to his residence on Oak street enclosed.

Frank LaSalle is building a neat residence on 11th, near Cherry street.

Chris Morganroth is contemplating building on his double lot northeast corner Oak and Eleventh streets. He has a warehouse already up on the rear end of the lots.

The John Duane bungalow corner Ninth and Cherry streets is enclosed and will be a modern structure.

Dr. Hyde is planning for a home on his lots corner Chase and Twelfth streets. Mr. Russell, the Seattle architect, has prepared the plans.

Ira Hall is preparing to build on his lots on Fourteenth street, near Cherry.

E. M. Isbell has his large eight room house enclosed and is now engaged on the inside finishing work. This modern new home is on Chase street, one block south of the Boulevard.

A family by the name of Smith is nicely quartered high and dry in a tent house corner Cherry and Boulevard. A sightly location for a home.

Will Martin has quartered his lots corner Oak and Sixth streets and contemplates the erection at no distant date of three additional houses on the same. This is one of the most desirable locations of the city, with ample room for the four homes.

There are no finer or more desirable building spots in the city than on Sunrise Hill, and its people are sociable and progressive and believe in improvements. But this is only one small section of the city. There is Nob Hill, the East Side, the Baby Ward, Lincoln Heights, Pine Hill, Valley Street and the Mud Flats. Building improvements are going forward in all parts of the city.

NOT YET, BUT VERY SOON

SEVERAL RUMORS CURRENT BUT REAL CONSTRUCTION WORK NOT YET STARTED

Attorneys and Engineers Working Nights Crowding Preliminaries to An Early Finish.

There have been several rumors current this week touching the railroadsituation which seem to be somewhat reliable, but which have not been fully authenticated. One is that thirty men from up sound put off at Port Williams Monday to take up the work of construction in the east end of the county. Another states that the camps, two, have been selected between here and Sequim and that the next few days will see them in operation. Still another that work all along the line will not be begun before the ides of March arrive. Local railroad men will not confirm or deny the rumors, except to say that everything is being crowded along with all the haste possible and that there is absolutely no doubt but that the road will be built within the time specified and commenced very shortly.

This much is known, that the company has its engineers and attorney busy, even to working nights; that all condemnation suits, some 45 in number, have been filed and action begun for right of way, the preliminary cost going into hundreds of dollars. Preparations are now under way for the taking up of all right of way deeds and paying for same at an early date. Sub-contractors J. H. Wilson, Swan Peterson, A. R. Swanson, E. H. Rawle, C. Johnson, and G. Carlson have been over the proposed right of way and have complete data thereon. R. Swanson, said to be a friend of Mr. Erickson's, has leased and taken possession of the Hotel Sinclair at Sequim.

These facts together with the further fact that Engineer Donovan and crew again takes the field next week in the east end of the county for the purpose, it is said, of setting grade stakes for construction work, tends to confirm the rumors of early construction work.

STORE BUILDING FOR PINE HILL

Two Floors Fifty Feet in Width, to Be Located at Approach to 8th Street Bridge.

J. A. Nicholson has let the contract for a double store building on his lots on Eighth street, Pine Hill, adjoining the new Eighth street bridge. The building will be two stories, 50 x 60. The second floors will be finished off for living purposes. Ora Epperson & Sons have the contract for the work. Mr. Nicholson has great faith in the future of Port Angeles, believing it will be but a short time before the Eighth street section will be fully improved.

L. M. CAMPBELL CO. THE NEW FIRM NAME

Howard A. Campbell, who has been taking a course in arts and sciences at the Washington State University, returned to Angeles Wednesday to enter the real estate business with his father L. M. Campbell. Howard is a fine manly young fellow and will be a valuable addition to the realty firm, now to be known as the L. M. Campbell Co., with offices on Front street at the top of the hill.

THE
OLYMPIC = LEADER

Entered as Second-class Matter in the Post Office at Port Angeles, Wash.

County Official Paper

Largest Circulation in Port Angeles and in Clallam County.

$1 per year; 50c six months

Published Fridays by The Webster Publishing Company.

FRIDAY, FEBUARY 7, 1913

$100,000 for Exploitation

Large delegations of members of the various commercial organizations of the state last week appeared before the state legislature at Olympia to urge the passage of Victor Zednick's bill providing for the expenditure of $100,000 for the exploitation of the resources of this state, the object being to secure the immigration of desirable citizens to develop the agricultural lands of Washington and help in the movement to settle up the rural districts. Along with this they worked for the bill to open up the logged-off lands to cultivation.

Missed His Calling

The most important movement, politically speaking, ever undertaken in Chehalis county was launched Tuesday when the democratic party of Chehalis county was organized, says the Aberdeen Herald. The plan contemplates the gathering in to the democratic fold of all progressives in the county who favors the old democratic slogan, "Equal rights for all, and special privileges for none," and who will pay membership dues of $2.00 a year, which includes a paid subscription to official organ, Aberdeen Herald. That's a new wrinkle. Who wouldn't publish a democratic paper under such conditions?

Pussy Willow Day

Monday, February 3rd, was Pussy Willow Day for Bremerton, made so by the Bremerton schools and Commercial Club. These first fluffy little barbingers of spring were gathered and used as mute boosters for the Puget sound country by enclosing them with letters telling of the roses that bloom all the winter long in this favored climate of ours. Metaphorically speaking, there are no flies on Bremerton.

J. A. Nicholson returned first of the week from a business visit to Ellensburg. Mr. Nicholson says that the trees in that section of the state hang white with frost nearly every morning. That often sprays of frost an inch long are on the trees.

F. O. Eckstedt of Pearson, deputy horticultural inspector for this district, paid Port Angeles an official visit this week. Mr. Eckstedt is very enthusiastic over the prospects of an abundant fruit crop for Western Washington the coming season.

The first cargo of Washington lumber for the Panama Pacific exposition left Grays Harbor for San Francisco Wednesday of last week. The cargo consisted of 800,000 feet of lumber.

The Department Made No Mistake

The plant introduction gardens of the Department of Agriculture comprise the garden at Miami, Florida, for plants which thrive only below the frost line; the garden near Brooksville, Florida, for the bamboo and other Oriental plants in particular and for plants which will withstand some frost; the garden at Chico, California, for the propagation, on a large scale, of a wide range of material from all over the world; and the upper Mississippi Valley garden at Ames, Iowa, for specially cold-resistant plants.

Florida for hot house gardens, and Iowa for the propagation of specially cold-resistant plants!

Perhaps this explains why so many Iowans are coming to the Pacific coast. And they are coming in ever increasing numbers. Look about you. How many Iowans are living in Port Angeles, think you? They came to escape the rigors of Iowa winters, where specially cold-resistant plants thrive, to seek a more equable climate—not too cold in winter, nor yet too warm in summer—where mercury in the thermometer seldom falls below fifteen above in winter, or rises above eighty-five in summer.

The wonder of it all is that there are left in Iowa willing hands to continue the propagation of the specially cold-resistant plants of the upper Mississippi Valley.

Investigations conducted at the Washington state college show that the immense quantities of clams and other bivalve shells on the bars and bays of Puget sound contain millions of tons of carbonate of lime, to be obtained by crushing these shells. The discovery has resulted in the introduction of a bill in the legislature providing for the establishment of a plant to be owned by the state to mine this lime and deliver it at cost to farmers for a fertilizer.

The season for hunting waterfowl closed February 1st. Dungeness has become noted as a feeding place for ducks, and hunters from all over the Northwest visit that place during the hunting season. It is estimated that fully 20,000 ducks have been bagged at Dungeness since the season opened, October 1st.

ANGELES REALTY CO.

Will Soon Commence a Vigorous Campaign of Publicity.

M. D. Bacon, secretary, and D. J. McCarthy, treasurer, of the Angeles Realty Company, recent purchasers of 362 lots on Lincoln Heights and the tide flats, with Mr. E. Stephens, who invested in some Angeles realty through Harry Peet, were here from Victoria this week. These gentlemen have an abiding faith in the future material prosperity of Port Angeles and were here for the purpose of maturing vigorous plans for a campaign of publicity. They propose to assist in making things hum in a business way and in reaping some of the benefits to be derived therefrom.

Mr. McCarthy is the gentleman who purchased the Garfield Davis home, and expects to bring his family here next week and take up his residence in Port Angeles.

THE STATE LEGISLATURE

If anything like reasonable treatment is given Corkery and Rowland of Pierce their mothers' pension bill will soon have the attention of the house. The bill has been reported out of the judiciary committee unanimously in its favor with slight amendments, recommending that it do pass and it is now before the rules committee.

The bill provides for the payment of not more than $15 per month to mothers for the first child under 15 years of age, and $5 a month for every other child.

Only mothers whose husbands are dead, or inmates of state penal institutions, or in the insane asylum, or who have been abandoned for one year or more, or whose husbands are totally disabled for work, are eligible under act for pensions.

The first real fight in the house of the present session occurred on Monday when the proposition was up for or against the recall of judges to be submitted to the voters at the general election in 1914. In the final vote the measure was defeated 53 to 40, although earlier in the day the vote stood 60 for to 32 against, the Republican organization having been able to whip six members in line against the bill, others dodging by absenting themselves. It required 65 votes to pass the bill, a two-thirds vote. All the Progressives and all the Democrats save one voted yea, as did many liberal Republicans. The session ran overtime, much time being occupied by members explaining why they voted as they did. J. E. Beam, the Clallam county member, voted with the standpatters.

The house got down to good working order again Tuesday morning, passing a dozen bills within an hour.

One of the new bills introduced in the house prohibits the use of conveyances to take electors to the polls at any election.

The bill for Road No. 14 has been reported out of the house committee by a unanimous vote. Senator Collins of Seattle is said to be the only man in the legislature in the way of the bill passing both houses.

Senator Cummins of Iowa proposes to have new congresses convene on the January following the election. This looks very reasonable. It always did seem queer to elect a congressman and then wait nearly a year before they could take their seats.

If our state legislators would work together to make a record for the whole legislature instead of an individual record there would be much more good accomplished.

SUPERIOR COURT CALENDAR

The Superior Court convenes Monday next. The calendar so far made up is as follows:

Travers vs. Lonsberry, for restitution, motion for default on part of defendant.

Seaside Lumber Co. vs. Menz Lumber Co. Confirmation of sale.

Bauman v. Schmitt, foreclosure.

Rodgers v. Dechman, et al, lien for material; hearing petition of Cascade Gas Co. to intervene.

Geo. W. Moore v. E. M. Pound, motion to vacate judgment on deficiency of notice.

A. Kummer v. John Smith, foreclosure on behalf of Kummer minors.

Preliminary hearing on 16 condemnation suits brought some time since will be heard Tuesday, Feb. 11th.

It is also probable that a jury will be called during this month to sit during the second week in March.

NOTICE FOR PUBLICATION

Department of the Interior, U. S. Land Office at Seattle, Wash., Dec. 26. 1912.

Notice is hereby given that Andrew Anderson whose post office address is 706 23rd Ave S., Seattle, Wash., did, on the 12 day of March, 1912, file in this office sworn statement and application, No. 02599, to purchase Lots 2 and 3 of Section 25, Township 32 N. Range 12 W. Willamette Meridian, and the timber thereon, under the provisions of the act of June 3, 1878, and acts amendatory, known as the "Timber and Stone Law," at such value as might be fixed by appraisement, and that, pursuant to such application, the land and timber thereon have been appraised the timber estimated 595,000 board feet at 25 and 40 cents per M., and the land as of no value; that said applicant will offer final proof in support of his application and sworn statement on the eighth day of March, 1913, before the Register and Receiver, U. S. Land Office, at Seattle, Wash.

Any person is at liberty to protest this purchase before entry, or initiate a contest at any time before patent issues, by filing a corroborated affidavit in this office, alleging facts which would defeat the entry. John C. Denny, Register.

MONARCH and MAJESTIC Ranges

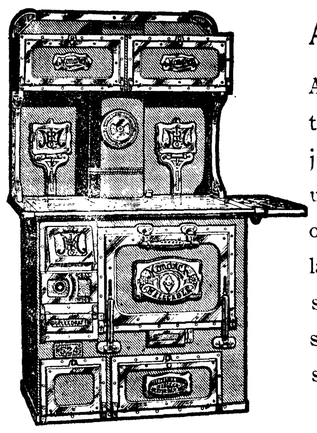

Announcement

A new shipment of the Monarch has just been received by us. A big shipment of the Majestic, delayed on the road by storms, will be here soon. Come in and see them.

R. D. Willson Hardware Co.

The LEADER Department Store

MILLINERY ANNOUNCEMENT

The Leader Department Store is pleased to announce to it's customers that hereafter, as soon as the Spring season opens, a complete Millinery Department will be added.

No business is good unless it has good, honest and keen competition. With this view in mind, we are this Spring going to enter the field and be in a position to supply our many customers with some mighty fine looking hats with prices late years not heard of. We have the room, we have the location and last but not least we have the trimmer.

The Leader Department Store will soon celebrate its fourth birthday. Up to this time there have been two or three hat shops every year; for that reason we have kept out of the Millinery business. This year there is only one. This is the opportune time for this store to expand and have a first class up-to-date Millinery Department.

We are satisfied that our customers will welcome and appreciate this announcement. We assure all, that Millinery Goods will be sold as reasonable as all other merchandise that we have heretofore supplied them with.

Mrs. McNeil, who is now in the trimming department of a large wholesale house, will be employed by this store as trimmer and sales lady. Mrs. McNeil having resided here for the past three years, needs no introduction to the millinery trade. She will be better equipped than ever before, as she has the best opportunity this year to see and learn the very latest style in the Millinery Art. Opportunity of advantage is all in her favor.

Ladies' Spring Suits and Coats

Are now on the way from the East. Both will be sold at factory prices as our arrangements are only to receive a traveling man's commission, and the factory carries the stock in our store. This new venture will mean quite a saving to our customers.

Spring Bolt Goods Are Now Arriving

Our selection this year will surpass any preceeding year. Prices on many articles are lower, and as soon as President Wilson hits the tariff bill a good lick, prices will be still lower. Watered stock will be the only individual to get hurt.

LEADER DEPARTMENT STORE

OUR LAUNDRY.

can be seen upon scores of our happy customers, who with their immaculate linen, offer irrefutable proof of the superior excellence of our skill. But it is not alone upon our expert workmanship that we claim your favor. We also have the habit of promptness, regularity and strict business methods. We do things and do them systematically. That is why we alw. ys make good.

Angeles Steam Laundry

James Wooley, Prop.

Let us do your work We do it right.

WHEN IN SEATTLE

Stop At

HOTEL NORTHERN

best Pooms in City. Private Baths.

Hot and Cold Water. Phones.

$25,000 just expended in improvements.

Free Buss. Central Location.

Rates 75c and upward.

SAVING MONEY

Perhaps more than any other known virtue, develops character.

The boy having once formed the habit of saving finds it so attractive that when a man he saves naturally.

Try having a bank account and see what opportunities come your way.

$1 will make the start at this bank.

Bank of Clallam County

Port Angeles, Washington
Established April, 1895.

MRS. M. E. TROY

Instructions in China Decorating and Water Colors and Oil.

Conventional and Naturalistic Work Orders Executed.

Next door to Johnson & Bork.

P. J. WILLIAMS

The Old Reliable

JEWELER

Watch repairing a specialty.

McKee & LaFlower

FUNERAL DIRECTORS and Embalmers

Phones: LaFlower 108; McKee105

LADY ATTENDANTS

CHAS. F. MOREY

Horse Shoeing and Wagon Repairing.

Satisfaction Guaranteed.

Chinese Bazaar

Opposite Post Office

China, Silks, Curios, Boxes, Souvenirs,

OVER 65 YEARS' EXPERIENCE

PATENTS

TRADE MARKS
DESIGNS
COPYRIGHTS &C

Anyone sending a sketch and description may quickly ascertain our opinion free whether an invention is probably patentable. Communications strictly confidential. HANDBOOK on Patents sent free. Oldest agency for securing patents.

Patents taken through Munn & Co. receive *special notice*, without charge, in the

Scientific American.

A handsomely illustrated weekly. Largest circulation of any scientific journal. Terms, $3 a year; four months, $1. Sold by all newsdealers.

MUNN & Co. 361 Broadway, **New York**

Branch Office, 625 F St., Washington, D. C.

HIS RISE TO POWER

By HENRY RUSSELL MILLER,

Author of

"The Man Higher Up"

Copyright, 1911, by the Bobbs-Merrill Company

SYNOPSIS

Senator Murchell, leader of the state machine, and Sheehan, local boss of New Chelsea, offer the nomination for district attorney to John Dunmeade. Dunmeade is independent in his political ideas.

Dunmeade will accept the nomination. His father, a partisan judge, congratulates him. His Aunt Roberta urges John to call on Katherine Hampden, daughter of a capitalist.

Katherine Hampden is a worshiper of success. She and John are friends. Jeremy Applegate, a political dependent, campaigns for John and the state ticket.

In New Chelsea lives Warren Blake, a model young bank cashier, connected with Hampden in "high finance." They try without success for John's aid.

The rottenness of politics in his state and party as revealed in his campaign disgusts John. He calls upon Katherine.

CHAPTER VI.

The Call.

THE Consolidated Coal company was a fact, a splendid, epoch making fact.

The last stubborn holdout, surrendering to Hampden's skillful negotiations, to necessity and pressure of public opinion, had been led triumphantly into camp—and on Hampden's terms. Among the hills west of town things began to happen under his forceful direction. A spur from the railroad was being constructed. A village of rough shanties was hastily thrown together to house the colony of miners that was to be brought later. An atmosphere of businesslike haste pervaded New Chelsea. The price of real estate promptly advanced. Visions of expansion, of prosperity, filled the eye.

Cranshawe one day explained to John why he and his Deer township neighbors had capitulated.

"We got to take what we can git. It takes a lot o' money to develop coal lands. Hampden has it—an' we hain't. We found he'd got all the right o' ways. If we could find any one to buy our coal, he couldn't 'a' shipped, 'ceptin' over Hampden's right o' way. I don't like to be held up, but it's my only chance to leave anything fer my children."

"I hope it will all turn out for the best," said John, fearing—he hardly knew why—that it might not so turn out.

"Seems like," said Cranshawe, "the feller with money has the whip hand over the feller with something to sell or develop. Trouble is, even when we know it's wrong, we don't want to change it, hopin' that some day it'll give us a chanct to make money the same way."

"Oh, no!" John protested. "I'd hate to believe that. I can't believe it. Men aren't all of the dog-eat-dog species."

"Well," said 'Ri, a little ashamed, "I don't know as I believe it myself. Guess I'm a little peevish over bein' outbargained by Steve Hampden. I wish," he added thoughtfully, "you could be lawyer fer the company. It looks like us farmers won't have much say in the business. I'd like to have some one on the inside who could tell us what's goin' on."

"No chance of that, 'Ri. Hampden doesn't think much of me." He did not tell Cranshawe why he had lost the capitalist's favor.

The net result of his quixotism, he thought with some bitterness, was to win Hampden's hostility and to put himself out of the way of protecting his farmer friends.

And late in October occurred his party's rally.

It was necessary to marshal the badly shaken party hosts. For into Benton county had marched a young man who, in a single opposition speech, broke through the defenses so painstakingly reared by Jeremy Applegate and his fellow soldiers. None other than Jerry Brent. A big, rawboned, homely fellow, uncouth in manner and sometimes in grammar, but with a crude, passionate eloquence that always carried his audience with him. He had been a coal miner, a labor organizer, and had, after a struggle so common that description stales, been admitted to the practice of law. In all the thirty-five years of his life the charge of material dishonesty had never been raised against him; he was still poor. And he was counted a rising man in the opposition party, not with the connivance of his party bosses, however. They considered him a radical, unsafe and—cardinal crime in an honest and unmanageable young man—ambitious. Respectable people sneered at his "antics." It was said that his eyes were fixed on the next nomination for governor. Even with this suspicion rankling in their minds the bosses dared not—so popular was he among labor men—refuse him opportunity to speak during the campaign.

John, an inconspicuous listener, heard Brent's Benton county speech. It troubled him. It seemed to him unanswerable. Brent, it was true, dealt in terms of suspicion, not of facts, but it was a suspicion that found a swift echo in the hearts of his audience. He frankly said as much.

"We don't govern this state," said Brent. "One man, Murchell, picks out our officers and tells 'em what to do while in office. You people don't govern Benton county. One man, Jim Sheehan, Murchell's tool, chooses your commissioners, your treasurers, your sheriffs, your district attorneys." John winced. "And it's wrong, my God! It's wrong!" the orator cried passionately. "It would be wrong, even if these men were honest. And I blame you for it. You haven't the right to shove your responsibility on other men's shoulders, and they haven't the right to take the power."

The man's hot, rough eloquence found a lodgment where least expected in John's heart, already sensitized by his own discoveries and questionings. Jerry Brent was right.

The oldest inhabitant could not remember when the old party had been so vigorously attacked. To stem the tide of revolt—John felt it strongly in his canvass—an old time rally was to be held in the square. Sheehan instructed John as to the part which the latter was to play.

"You're to speak. Hit 'er up hard. Tell 'em all about us bein' the friend of the farmer. It's your chance. Parrott and Sherrod'll be there. Parrott's no slouch of a speaker, but you can beat him. Farmers like a good speech."

"I don't know that I care to make the speech."

"Don't you want to be elected?" Sheehan demanded.

"I guess so. Yes," with sudden vigor and a short laugh that Sheehan did not understand. "I do."

"Well, then, play up your independence. Tell 'em there's no strings tied to you."

"I can tell them that—with truth."

Sheehan looked long and hard at him. Then he chuckled. "Of course. And don't forget the state ticket when you're talkin'."

When he was alone John fairly writhed in his self contempt and hatred of the boss.

He prepared a fine speech, and then came the night of the rally—the pomp and panoply of war.

We stand with John under the big elm at the northwest corner of the square, where Main and North streets meet. Before us is the rough board speakers' stand, hastily knocked together and liberally bedecked with flags and lithographs of Lincoln and of Beck, the candidate for treasurer. In front are many rows of pine benches. Over all falls the white splendor of the full October moon, to be dimmed when the four kerosene torches guarding the speakers' stand are set flaring and smoking, and by many other lights.

Debouching into Main street from other roads comes a steady stream of steeds, gaunt and strong and slow moving as the human freight they draw, shying awkwardly at the lights flashed in their eyes by reckless, mischievous boys. The steeds are safely hitched in various churchyards, and the drivers gather in the square in shifting, serious groups. Gradually the square fills. A hoarse hum of voices rises. The air becomes charged with an unnatural excitement—the sense of an occasion—bred of the strange lights and bustle and the presence of many men. John between handshakes has time to feel it. His lagging soul, jaded by much questioning, leaps forth suddenly responsive. These men are—the people. The power of it—the power and the glory! He thrills under a sense of oneness with them. Murchell and his machine, Sheehan and his control, seem far away, unreal, impossible.

The candidates, properly acclaimed, and their party of distinguished citizens are on the platform. The benches are filled. Around them stands a fringe of men, mostly farmers, who in the rush for seats have been too slow. John, sandwiched in between Sheehan and Congressman Jenkins, looks out over the audience, a strange question in his eyes. He is seeking a "reason," as though it were to be found written on the faces of the men before him.

The speaking begins. After a short preliminary speech the chairman introduces Beck, candidate for treasurer, as inconsiderable now as he will be when in office. Then comes Parrott, a famous corporation lawyer, whose features somehow suggest that he is well named. He is adept in the use of those phrases which elicit enthusiasm, but do not convince. After him Mark Sherrod, state senator, a tall, suave man with a magnetic something about him. One of his eyes has a slight cast and gives his face a sinister expression which not all his undoubted attraction can remove. He is a coming man. Already a power in the big eastern city, it is whispered that he is planning to succeed Beck in the treasurership. And after him the Hon. G. Washington Jenkins, congressman from the district, Lincolnian in figure, shrill and nasal of voice, but with the old campaigner's fund of stories and a rough and ready eloquence that catches the crowd in spite of his time worn arguments.

The front seats roar their approval. From the fringe of farmers, Jim Sheehan observes, comes only grim silence. There is an uneasy sense that Jerry Brent's suspicions have not been answered.

Through it all John sat, hardly moving. But within him was tumult. He was contrasting the grandiloquent, virtuous phrases with the machine as he had seen it. And he knew that in the devious devices of which he could not help hearing hints in his campaigning he had caught but a glimpse of the thing—the machine. He did not believe that good employs evil to its ends; by its agencies a cause was to be judged. He sighted along the line of those who profited by it—Sheehan, Beck, Parrott, Sherrod, Murchell. The line was lost in the mist of his incomplete knowledge. This knowledge, his rankling suspicions, Brent's questionings, rose up to confront him, demanding a "reason." He could not find it. And the people—the sturdy, patient, hard headed men out there—were they such dolts as to be fooled by the hollow mockery being enacted before them? He could not believe it. And yet he—he who doubted—was expected to play a part in the mockery, to give the lie to his inner consciousness, to befog the issue in the minds of the listeners, to take his place in the ranks of the machine. The speech in his pocket burned to the skin.

The tumult was still raging when the Hon Wash Jenkins concluded his florid peroration and the applause died down. Vaguely, as from a distance, John heard the chairman introduce "New Chelsea's candidate" and the sudden cheers that rose. He did not realize, although Parrott and Sherrod did, that in the cheers was a quality not felt in the other greetings that night. He rose mechanically. He hardly knew when Sheehan, grasping his arm, shouted into his ear: "Don't forget the state ticket. Play it up hard!"

He stood silent before them. The well conned speech, with its smooth periods, the dramatic climaxes, to which his clear, flexible voice lent itself so beautifully, refused to be uttered. He could not speak the lie he had prepared; a "reason" he had not.

At last words came, in a dry, suppressed voice. He did not mean to be facetious, and no one laughed at his grave, protesting irony.

"We have heard tonight of the past glories of our party, and of glories that are of the nation. I shall not repeat, lest repetition dull their point. I have been asked not to forget the state ticket, in fact, to play it up hard. I need hardly speak for the gentlemen who have so eloquently spoken for themselves. I presume they do not wish to be saddled with responsibility for any of my shortcomings, nor do I wish to be judged by theirs. I am a candidate for office. If you think me the sort of man to administer that office honestly and well, without fear or favor, and as my own man, I shall be happy. If you don't think that, you can't believe that any party's history will make me an honest official. And—that's all I can say."

He turned and walked toward the rear of the platform. The silence continued. Slack jaws fell slacker. The fringe of farmers stood motionless, bewildered, slow to grasp the significance of the short speech. Through the silence the voice of Jim Sheehan, first to recover presence of mind, carried over the crowd to Main street.

"For God's sake start a tune or something!" This to the band.

Some one laughed. The band began to play "When Johnny Comes Marching Home," of all tunes! People began to rise from their seats. It was not necessary for the chairman to announce the end of the meeting.

On the stage John faced a wrathful tableau—Parrott, Sherrod and Sheehan. "What the h—l"—began Sheehan, but the suave Sherrod, minus his suavity, interrupted. "What do you mean? If you can't support the ticket you had no right to speak at all. You abuse courtesy, young man."

"Don't forget the state ticket. Play it up hard!"

"Not yours, at any rate," John answered, and walked from the stage.

He made his way quickly behind it and out around the crowd. He was dazed at his own act. A heavy sense of treachery was upon him, yet he could not have done otherwise. He had not eyes for the curious glances, many of them more friendly than he could then have believed, cast toward him. Walking swiftly with eyes cast down, he would have passed without noticing the fashionable trap in front of his home had not a voice from it called to him.

"John, John!"

Quick Decision.

Farmer (to one of his laborers, who had come home after his first training in the militia)—Which would you rather be, a soldier or a farm hand, Paddy? Pat—A soldier, of course. Farmer—And why so, Paddy? Pat—Well, you see, you'd be a long time working for a farmer before he'd tell you to stand at ease.—London Tit-Bits.

Treasurer's Notice

The Treasurer of Clallam County, State of Washington, will pay upon presentation at his office in Port Angeles, Clallam County, State of Washington, the following warrants, and all prior issues on said funds:

County General Fund

Warrant No. 713 to warrant No. 715 inclusive, dated April 1st, 1895.

County Bridge Fund

Warrant No. 433, dated December 13th, 1910.

River Improvement Fund

Warrant No. 206, dated March 12th, 1911.

District Road and Bridge Funds

District No. 1, warrant No. 252, dated Nov. 12th, 1910.

General Schools

Dist. No. 301, warrant No. 54, dated Feb. 1st, 1913.

Dist. No. 2, warrant No. 60, dated Jan. 27th, 1912.

Dist. No. 7, warrant No. 1364, dated Feb. 1st, 1913.

Dist. No. 11, warrant No. 57, dated Jan. 21st, 1913.

Dist. No. 12, warrant No. 46, dated Jan. 25th, 1913.

Dist. No. 26, warrant No. 15, dated May 2nd, 1911.

Dist. No. 34, warrant No. 48, dated Jan. 15th, 1913.

Dist. No. 42, warrant No. 52, dated Sept. 4th, 1912.

Dist. No. 43, warrant No. 75, dated Nov. 26th, 1912.

Dist. No. 53, warrant No. 38, dated March 29th, 1912.

Dist. No. 57, warrant No. 55, dated June 12th, 1912.

No interest will be allowed after February 7th, 1913.

C. L. BABCOCK,
County Treasurer.

NOTICE TO CREDITORS

No. 579.

In the Superior Court of the State of Washington in and for Clallam County.

In the Matter of the Estate of Charles H. Brown, deceased.

Notice is hereby given that letters of administration on the estate of Charles H. Brown deceased, were granted to the undersigned on the 6th day of September, 1912, by the Superior Court of the State of Washington, for Clallam County.

Notice is hereby given to the creditors of, and all persons having claims against the said deceased, to exhibit them to me for allowance, with the necessary vouchers at U. S. Post Office, Port Angeles, Washington, the same being the place for the transaction of the business of the estate, within one year after the date of this notice or they will be forever barred.

Dated this 7th day of February, 1913.

JOSIE M. BROWN,
Administratrix of the estate of Charles H. Brown, deceased.
First publication Feb. 7, 1913.

Cause No. 2713.

Notice of Sheriff's Sale of Real Estate.

In the Superior Court of the State of Washington for Clallam County.

Lewis Olsen, plaintiff, vs. Axle Bendixen, defendant.

Under and by virtue of an order of Sale issued out of and under the seal of the Superior Court of the State of Washington, holding terms at Port Angeles, in and for said county, on the 23rd day of January A. D. 1913, upon a judgment rendered in said Court on the 23rd day of January A. D. 1913, in favor of Lewis Olsen and against Axle Bendixen, for the sum of $202.50 together with attorney's fees, interest, costs and increased costs, and to me directed and delivered, commanding me to sell the following described property to satisfy said judgment to-wit: Lots numbered 15 and 16 in Block numbered 375 of the Townsite of Port Angeles, Clallam County, State of Washington.

Now, therefore, notice is hereby given, that on Saturday, the 1st day of March A. D. 1913, at 10 o'clock in the forenoon of said day, I will sell the above described property, or so much thereof as may be necessary to satisfy said judgment, together with attorney's fees, interest, amounting to the sum of $244.10, costs and increased costs, in all

Said sale will take place at the front door of the Court House at Port Angeles in said County and State, and will be at public auction, for cash in hand to the highest and best bidder.

Dated at Port Angeles, Wash., this 23rd day of January, A. D. 1913

JAS. R. GALLAGHER,
Sheriff.

SEEDS

BUCKBEE'S SEEDS SUCCEED!

SPECIAL OFFER:

Made to build New Business. A trial will make you our permanent customer.

Prize Collection Radish, 17 varieties; Lettuce, 12 kinds; Tomatoes, 11 the finest; Turnip, 7 splendid; Onion, 8 best varieties; 10 Spring-flowering Bulbs—65 varieties in all.

GUARANTEED TO PLEASE.

Write to-day; Mention this Paper.

SEND 10 CENTS

to cover postage and packing and receive this valuable collection of Seeds postpaid, together with my big Instructive, Beautiful Seed and Plant Book, tells all about the Best varieties of Seeds, Plants, etc.

H. W. Buckbee, 1774 BUCKBEE STREET ROCKFORD, ILL.

NOTICE FOR PUBLICATION

Department of the Interior, U. S. Land Office at Seattle, Wash., Dec. 26. 1912.

Notice is hereby given that Andrew Anderson whose post office address is 706 23rd Ave S., Seattle, Wash., did, on the 12 day of March, 1912, file in this office sworn statement and application, No. 02599, to purchase Lots 2 and 3 of Section 25, Township 32 N. Range 12 W. Willamette Meridian, and the timber thereon, under the provisions of the act of June 3, 1878, and acts amendatory, known as the "Timber and Stone Law," at such value as might be fixed by appraisement, and that, pursuant to such application, the land and timber thereon have been appraised the timber estimated 595,000 board feet at 25 and 40 cents per M., and the land as of no value; that said applicant will offer final proof in support of his application and sworn statement on the eighth day of March, 1913, before the Register and Receiver, U. S. Land Office, at Seattle, Wash.

Any person is at liberty to protest this purchase before entry, or initiate a contest at any time before patent issues, by filing a corroborated affidavit in this office, alleging facts which would defeat the entry. John C. Denny, Register.

Electric Lighting

Is now recognized as a universal necessity as new inventions and improvements havs so lowered its cost as to remove it from the list of luxuries. Its adaptability and total absence of heat, smoke or odor makes it particularly desirable for the home, store, office and factory. It can be inztalled in old buildings as readily as in new ones. The Angeles Electric Supply Co. will cheerfully furnish all necessary information regarding its use to those who contemplate using it.

Angeles Electric Supply Co.

Next door to Post Office.

Valuable Documents

Should be kept in a safe place. The Citizens National Bank has recently added another section of Safe Deposit Boxes to their vaults.

Citizens National Bank

Port Angeles, Washington.

The Fitzgerald Market

Opposite Hotel Angeles.

The Old Reliable Market

Good meats, low prices, square dealing.

Your patronage solicited.

James Fitzgerald

Hotel Tourist

SEATTLE, Occidental and Main

Near all Depots and Boat Landings

Convenient to all Stores and Amusement Places

Thoroughly modern. Telephones, hot and cold water in rooms.

Rates Reasonable

Service excellent at moderate prices.

Turkish Baths and Bakeoven Treatment in Hotel Basement, finest in the Northwest

Ladies' $20.00 and $25.00 coats must be closed out at **$12.50.**

KIRSCHBERG'S

$6.50 Solid Leather Suit Cases closed out at **$2.89**

GIGANTIC BLOCKADE SALE

We are out in the street and our store is BLOCKADED by the construction work of the Morse Building so WE ARE FORCED TO DISPOSE of our entire stock of Men's High Grade Clothing, Gents' Furnishings, Hats, Shoes, Ladies Coats, Dry Goods, &c

AT SACRIFICE PRICES

When the new building is ready we are going to have a modern, up-to-date store room occupying the entire lower floor. In the meantime this is your opportunity to save money by buying Reliable Merchandise Regardless of Cost. Twenty-two years of fair dealing with the people of Port Angeles stand back of our statements to you.

Men's and Boy's Furnishings

Men's suits formerly $12.50 cut to.....$ 5.85
Men's all wool suits were 20.00 cut to..... 14 85
Men's all wool suits were 25 00 cut to..... 16 98
Men's cotton pants were 1 50 cut to..... 85
Men's corduroy pants were 2 00 cut to..... 98
Men's all wool pants were 5 00 cut to..... 3 85
Boy's straight knee pants were 1 00 cut to 25
Boy's felt dress hats were 1 50 cut to..... 98
Men's crush hats were 1 50 reduced to..... 85
Men's 3 00 felt hats cut to..... 1 58
Men's 3 50 felt hats reduced to..... 2 65
Men's 4 00 felt hats reduced to..... 2 98
J. B. Stetson hats were 5 00 cut to..... 3 68
Men's Oxford Shoes were 4 50, 5 00 now... 2 00
50 pair men's dress shoes were 4 50 now 2 85
Men's dress shoes, Mayer & Florsheim were 5 00 and 6 00 cut to..... 4 35
Boy's Ox Blood shoes were 2 75 now..... 1 50
Boy's high top tan shoes were 3 50 now... 2 95
Men's caps were 50c. cut to..... 25
Men's rain coats English slip on were 10 00 reduced to..... 6 89
Men's wool overcoats were 20 00 cut to... 15 00
Men's black cravenetts were 18 00 now..... 11 90
Men's work shirts were 50 now..... 28
Men's work shirts were 50 reduced to..... 38
Men's negligee shirts were 1 00 cut to..... 58
Men's negligee shirts formerly 1 50 now... 98
Men's all wool underwear sold at 1 25 now 89
Men's all wool underwear was 1 50 now 1 18
Solid leather suit cases were 6 50 cut to..... 2 89
Men's cashmere sox cut from to per pair... 12½
Boston garters formerly sold at 25 now pr 14
Cotton blankets were 1 00 cut to pair..... 58
Canvas gloves were 10 cents cut to pair..... 05
Men's handkerchiefs were 10 now..... 06
10 dozen golf shirts were 1 00 now..... 25

Ladies' Furnishings

Ladies' coats value 20 00 reduced to.....$12 50
Ladies' house dresses were 1 50 now..... 89
Ladies' sample dresses 10 00 value now..... 2 98
Ladies' white waists were 3 50 now..... 50
W. T. Corsets were 1 25 now..... 75
Ladies' flannelette gowns were 1 00 now... 48
Girls' coats reduced to..... 3 89

Dry Goods

8c. Calico cut to per yard.....5c.
15 cent Dress Ginghams.....10c.
12½ cent Dress Ginghams.....8⅓c.
Outing Flannel, 12½ cent value.....8 1-3c.
50c. Corset Cover Embroidery.....24c.
20 cent White India Linen per yard.....12c.
10 cent Vals. and Linen Torchon Lace.....5c.
35 cent Poplins, all colors per yard.....19c.
20 cent Zephyr's New Dress Ginghams 32 in. 13c.
75 cent Serge Dress Goods, all wool, all colors per yard.....50c.
90 cent Messaline Silks, all colors.....65c.
25 cent Embroidery Edgings.....12 1-2c.
12 1-2 cent Embroidery Edgings per yard.....8c.

We cannot very well enumerate all the different items, but EVERYTHING IN THE STORE is going at the cut prices. Goods sold for cash only,

KIRSCHBERG CLOTHING COMPANY

Proceedings of Board of Clallam County Commissioners

(From page)

June Sullivan, assisting engineer 7.50
Geo. E. Mitchell, supplies for engineer 200.83
W. & L. E. Gurley, supplies for engineer 46.93
City Transfer Stables, livery..16.00
C. E. McKinnis, deputy health officer 88.00
W. H. Knapman, sanitary officer 77.50

K O White, Deputy Clerk .....$ 8 75
Jno Hallahan, expenses to Olympia 22 40
Jno Hallahan assessor's salary . 112 00
Emma Baar clerk for assessor.. 52 00
Ray L Haynes, cruiser's clerk.. 94 50
American Bonding Co premium on bonds..... 105 00
J M Davis, premium on bonds.. 33 25
American Surity Co premium on bonds 38 50
Jas R Gallagher, Sheriff's expenses, etc..... 39 25
John Knapman, deputy sheriff.. 6 00
Grant Ward, livery for sheriff.. 5 00
Thos Geisness, board of education..... 25 00
R A Gilmore, board of education..... 25 00
Grace A Ross, board of education..... 25 00
Hazel B O'Brien, eighth grade examination 10 00
Western Union Telegraph Co telegrams..... 1 80
Bud Gatchett, wiring for light 1 00
C E Fulmer, coroner's fees.. 10 20
D E McGillivray, registering vi statistics 18 00
City of Port Angeles, light service..... 7 50
R D McLaughlin, expenses to Seattle..... 12 20
C L Babcock, expenses to Seattle and stamps 23 00
Walter Baar, clerk for treasurer..... 15 00

The Board rejected the claim for J. S, Bugge for expenses of quarantine.

On Circulating Library Fund.

Eldridge entertainment house, books..... 8 00

On Game Product fund.

J W Pike expenses game warden..... 12 70
F Snow, protecting game.... 5 00

On General Road and Bridge Fund.

Beall & Co gasoline engine.. 730 00
Beall & Co elevator..... 223 50
Security Vault & Metal Works ulverts 487 60

On Road and Bridge District No. 1

F J Ward, Superintendent....$ 34 00
Mel Chase, Labor..... 10 00
Grant and Ward, team..... 5 00
M Burgess, labor 2 50
Geo Dilling..... 3 00
Guy McLaughlin 2 00
John McDonald..... 2 50
Joseph Pearson 4 00
Oscar Lee 17 50
Guy J Spath 4 00
H N McLaughlin 1 50
J R Long, lumber..... 3 54

On Road and Bridge District No. 2

Joseph Pearson 20 00
John McDonald 20 00
Wm Jacobson 12 50
Herman Kruger..... 33 00
Bert Kruger 11 25
A Kruger..... 11 25
Gny Coble 10 10
D C Sisson 12 50
Otto Brockhaus..... 4 00
Chas Forsberg 12 00
Clarence Forsberg 7 50
Edwin Guthrie 7 50
Sam Niles 3 75
Geo Niles 2 50
C C Bradshaw..... 12 50
E E Bradshaw..... 16 25
Puget Sound Mills & Timber Co 7 75
J C McDonald 8 00
Guy V Decker 14 40
Chas Sampson..... 11 75
E E Hopkins, supplies 18 80
Geo Dilling, hay..... 15 00
R D Wilson Hdw Co supplies .. 2 00

On Road and Bridge District No. 3

Al Danielson, labor.....$ 31 20
T A Deppiesse 7 80
Mike Deppiesse..... 11 10
Peter Depiesse 2 40
Ben Oium..... 19 20
O M Klaboe..... 22 50
Rex Johnston..... 6 30
John A Green..... 6 90
T Birkenstol 6 00
H A Poole and team..... 3 00
Lewis Olesen, labor..... 12 90
Oscar Clasell, superintendent.. 20 00
Chas Walker and team..... 24 00
Bart Murray 12 00
W M Johnson, team..... 18 00
A Fairservice & Co, supplies.. 12 60

On Road and Bridge District No. 40

Henry Marshall, superintendent $ 48 00
Roy Anderson, labor 9 00
Augusi Bark..... 7 50
John Van Bossche and team ... 11 50
Peter Van Bossche 10 50
C H Griffith 2 25
Harry Shank 3 00
Henry Dorst 16 50
Ed Walker 1 50
Ned Clark 6 00
Chas Hagadorn..... 5 25
Daniel Wslson 3 00

The board adjobrned to meet on Tuesday, February 4, 1913 at 9:00 a. m

Tuesday, February 4, 1913 at 9 a m

The board met pursuant to adjournment, all members being presest.

During the forenoon the board examined and discussed the plans and specifications for the Elwha bridge submitted by the county engineer, and decided to lay the same before the State Highway Commissioner for his approvel before accepting same, commissioner Clark being instructed to proceed at once to Olympia with said plans.

The board approved the bonds of F. J. Ward, Joseph Pearson and Oscar Klasell, supervisors of road and bridge districts No. 1, 2 and 3 respectively; the bond of J. W. Pike, game warden, and of Garfield Davis, constable for Port Angeles precinct.

Upon the report of the county treasurer, the board ordered the following taxes cancelled:

S ½ S E ¼ Sec 26-30-6, which is also assessed as Washington Addition; cercificate of delinquency No. 3157 having been issued to Fred Everett for this tax, the board instructed the auditor to draw a warrant upon the current expense fund in the sum of $14.59 in favor of said Fred Everett, as provided by law.

S E ¼ of sec 17-30-8 being government land, the tax for years 1908, 1909 and 1910 were ordered cancelled.

N E ¼ N E ¼ of sec 25-31-9, being also assessed as West Addition Extension A, the tax for 1911 was ordered cancelled.

Lot 7 of sec 33-30-12 being Indian land, the tax for 1910 was ordered cancelled.

Tide land in front of block 1 of Syndicate Additson being doubly assessed was ordered cancelled for year 1911.

Lot 14 in block 63 of Lewis & Mastick's Subdivision being owned by the City of Port Angeles, taxes for the years 1907 and 1908 were ordered cancelled.

Lots 9 to 12 in block 52 of Edgewood Addition being assessed when such lots do not exist, tax for the year 1911 was ordered cancelled.

3000 square feet in block 10 of townsite of Port Angeles being owned by Clallam county, tax for year 1909 was ordered cancelled.

Lots 15 and 16 in block 296 of townsite of Port Angeles, being owned by the Congregational Church, and therefore exempt, tax for year 1911 was ordered cancelled.

Lot in block 385 of Townsite of Port Angeles, being owned by Clallam County, tax for years 1909, 1910 and 1911 was ordered cancelled.

42-100 acres in S W ¼ N W ¼ of sec 20-30-2 being a double assessment, tax for year 1911 was ordered cancelled.

I acre in Sec. 19-30 3 being owned 4 being owned by Clallam County, tax for year 1911 was ordered cancelled.

I acre in Sec. 19-30-3 being owned by Schooh District No. 3, tax for years 1910 and 1911 was ordered cancelled.

The board adjurned to meet on Wednesday Feb. 5, 1913 at 9 a m.

Wednesday, February 5, 1913 at 9 a m

The board met pursuant to adjournment, all members being present.

It appearing to the board that Wm. B. Ritchie, while being county attorney, had been defending the county in a case brorght by Irwin-Hodson Co. and said case not having been settled during his term of office, and it now being thought advisable to have Mr. Ritchie continue in said case, the board iastructed the auditor to issue a warrant upon the current expense fund in the sum of $50.00 in favor of Wm. B. Ritchie, for services rendered and to be rendered in said case.

The board authorized Commissioner Clark to purcha e an auto-truck, gasoline engine, elevator, gravel screen and road drags for use in road and bridge districts Nos 3 and 4.

The boaad then adjoured until Tuesday, Febrnary 11th inst. at 9 a m.

Listings Wanted

We have just opened our office and are desirous of getting listings of both City Property and Acreage: We have our own office at Prince Rupert and connections at Vancouver, Victoria, Portland, Seattle and Tacoma.

We Have Buyers and are Buyers Ourselves.

LAW & MAYNARD,

Front Street, . . . Port Angeles.

Situation Wanted: By competent stenographer and typewriter, 40 years of age, familiar with law and real estate. Write J. Lembke, East Seattle, Wash.

Fancy Eastern Codfish in one pound boxes at City Fish Market.

The Phelps Dry Goods Company.

MILLINERY

WE will have the biggest line of Millinery Goods this spring that we have ever handled and a first class experienced milliner.

OUR NEW SPRING GOODS

Are arriving every day so that our store room is packed, but we hope to have a large part of them unpacked and on display by Saturday.

Our Half Price White Sale

Will be continued through the month, and there are many bargains to be had still in Muslin Underwear, Embroideries and Laces.

You will be the gainer if you look over our remaining Suits, Coats, and One-Piece Dresses, for we are making great cuts. A few prices on

One-Piece Dresses Given Below

White Serge and Messaline reduced from $10.00 to.....$8.00
Black Silk reduced from 11.00 to..... 9.00
Brown Taffeta Silk reduced from 13.75 to.....10.00
Dark Red Messaline cut from 16.00 to..... 10.00
Brown Panama reduced from 8.50 to..... 6.00
Misses Brown Serge reduced from 8.00 to..... 5.00
White Lingerie Dresses, all over embroidery reduced from 10.00 to..... 8.00
Marquisette reduced fron 7.00 to..... 6.00

The Phelps Dry Goods Company.

LODGE NOTICES

PAP. — Port Angeles Lodge No. 991, Loyal Order of Moose, meets every Monday evening in Haning Hall. Visitors cordially invited.

J.. P. Jensen, Worthy Dictator.
L. M. Campbell, Secretary.

W. of W., Ediz Circle No. 724, meets first and third Saturday of each month in I. O. O. F. Hall.

Angie J. Buchanan, G. N.
Paul T. Hopf, Clerk.

W. O. W.—Port Angeles Camp, No. 97, meets second and fourth Saturdays of each month in I. O. O. F. Hall. H. O. Boyd, Con. Com.
. A. Rogers, Clerk.

B. P. O. E.— Naval Lodge No. 353 meets every Thursday evening at Hall opposite Angeles Hotel. Visitors cordially invited.

T. F. Trumbull, Exalted Ruler.
Fred Luppen, Secretary.

O. E. — Port Angeles, No. 483, O. E., meets every Saturday evening at Haning Hall. Visitors cordially invited.

John Donahue, W. P.
E. E. Gehrke, Secretary.

Jorgenson Seed Potatoes

I still have a few sacks of the famous Peter Jorgenson seed potatoes, the yield of which, as told in the Olympic-Leader some weeks ago, exceeded a thousand bushels per acre. Will deliver in town at $1.50 per sack while they last. Address Clyde Goodwin, or phone White 00.

LINCOLN HEIGHTS

Mrs. Grace Filion, of 9th, west of C street, having regained good health, is prepared to do family sewing.

D. R. McLennan has sold two lots on 5th street.

David Law is building a four room house on his home lots on 5th St.

Frank Myers is building a temporary on his lot on 11th, west of C.

Owners of houses are running rents so high that people may feel obliged to live in tents, and with the beautiful weather we are enjoying it would be a nice way to live.

Mrs. N. D. Harding has been visiting at C. D. Harding's the past week, in the east end.

Mrs. Errickson is again going out across the Elwha to cook at a mill and Esther will stay with the Swanson family until close of school.

O. L. Green's family visited at Mr. Errickson's Sunday.

The Hall family, Ernest and Hattie Harding and Daisy Fleming, and daughters, were over at Charley Harding's Sunday.

Mrs. Geo. Cowan has been quite ill for some time and tho beetter now, may have to go to hospital.

Mrs. Anna Ferguson was taken seriously and suddenly ill last week, but is able to be around the house.

O. D. Burgman, wife and daughters, were over on Pine Hill last Sunday, visiting with Willie McMillen's.

Mrs. Harley and her daughter, Mrs. Raber, of Cherry Hill, were visiting their daughter and sister, Mrs. Ethel Hall, Tuesday.

It is almost as good as hearing Harry Lauder, to listen to Mr. Longstreet sing "I Love a Lassie." February 24th, opera house.

F. E. Warner, expert optician, who has recently returned from the East, where he took a special course in his particular line of work, has opened optical parlors in the opera house block, Front street entrance.

Mrs. Donovan returned Tuesday from Seattle where she witnessed the production of Ben Hur, and visited Miss Bernice Allen at Everett.

Billy Denio, one of the contractors for the Eighth street bridges, was an up sound business visitor this week.

Mrs. Willis Mathewson pleasantly entertained the Bridge Club Thursday afternoon.

Rubber Goods
Stationery
Phonographs and Records
Office Supplies

Purest of Drugs. Prescriptions Carefully Compounded. Phone us your orders.

The Nailor Drug Store
"The Quality Store."
M. H. Nailor, Proprietor. *Phone 41*

The Hub of The Universe

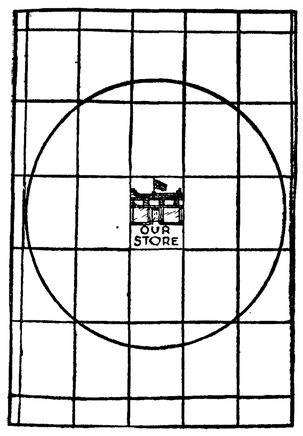

That's What the
PARCEL POST
Makes of Our Store.

THE MOST COMPLETE OF ANY GENTS' FURNISHING HOUSE in the county. Also carry the Largest Stock of Ladies' and Children's Shoes.

Send in your order, it will receive prompt attention and be delivered to you without a cent's extra charge.

S. J. LUTZ & CO.
Furnishing Goods, Shoes, Men's Clothing

PEOPLE ABOUT TOWN

Mrs. S. A. Johnson made a short visit to Angeles last week, returning up sound Saturday accompanied by Sam, to pack up their belongings. They returned Tuesday and will keep house for the present in the flat at the top of Front street hill. Mr. Johnson has bought an interest in the Angeles Hotel, and as he is a hustler will probably have things humming. Mr. and Mrs. Johnson have many warm friends in Angeles who will be glad to welcome them back to their old home.

A number of the young friends of Miss Cecil Smith gave her a complete surprise Saturday night at the home of her parents on 11th street. Games, dancing and a big feed were the features of the evening and so thoroughly enjoyed that the youngsters stayed quite late—from reports.

The Snohomish returned from Bremerton and Port Townsend Wednesday, proceeding on her way to Neah Bay Thursday. She had a new system of wireless installed and other repairs made and then stopped at Townsend for inspection by Captain Dunwoodie.

Mrs. Murphy of the Georgiana Hotel, Seattle, wife of B. C. Murphy, formerly of the Merchants Hotel, returned to Seattle Saturday after a few days visit in Angeles with old friends.

It is very pleasing and encouraging to see the way in which the churches are filling up. Where formerly half or more of the pews were vacant, now almost every seat is taken.

We are glad to report Miss Mae Clegg, who has been seriously ill with rheumatism, as somewhat improved, and her sister, Mrs. Frank Dilling, is now able to sit up a few hours each day.

The Fernwood Poultry Fram, breeders of White Leghorns, located near Dungeness, solicits a share of the public patronage. This model chicken farm is under the supervision of F. A. MacDonald, an expert at the business. See their ad.

The very best number of the whole entertainment course is The Strollers. You will laugh and you will cry and call them back again and again. Feb. 25th. Tickets 75c.

Go to Leland & Leith for all stove repairing, furniture and saws of all descriptions. All work guaranteed. Opposite Johnson & Bork. Phone 7

I am no longer Court Commissioner and can take probate business. Have been probate Judge for thirteen years. GEO. VENABLE SMITH.

City Clerk C. E. Shields, Councilman H. W. Fisher and Attorney Tom Trumbull were passengers to Seattle Wednesday on city business.

Ray Haynes was an over Sunday visitor in Port Townsend attending to some business matters.

Mrs. W. F. Delebarre entertained a few friends at auction bridge last Saturday afternoon.

T. T. Aldwell, Mr. Harrington and Mr. Pearce were passengers for Seattle last Saturday.

The launch Claire for sale or trade for real estate. C. E. Fulmer.

Secondhand stoves wanted. Highest prices paid. Leland & Leith, Phone 7.

E. W. Merrill & Co.

LENT
Feb. 5 to Mar. 23

We wish to call your attention to our line of canned and salt fish.

Canned Trout one pound can.....15c.
Canned Sockeye Salmon one pound can.....25c.
" " " half " " .....15c.
" Coho Salmon one " " .....15c.
" Kippered Herring one " " .....15c.
" Cove Oysters " " " .....10c.
" Eastern Oysters.....45c.
" Mince Clams, Pioneer.....15c,
" Whole Clams.....10c.
Salt Mackeral two for.....25c.
" " each.....20c.
" Black Cod per pound.....10c.
" Whole Cod Fish per pound..... 8c.

Cod Fish Flakes, Shredded Cod Fish, Canned Shrimp, Canned Lobsters, Dried Herring, Keppered Salmon, Sardines, Boneless Herring, Boneless Cod Fish and many kinds of Salt Herring.

E. W. Merrill & Co.

ANNOUCEMENT

We are now prepared to cater to the patronage of Wedding, Theater or Dinner Parties.

Our new Steam Table is now installed to our entire satisfaction, which enables us to serve our meals steaming hot at any time of the day.

Try one of our Salads made with Chef Dobb's World Champion Salad Dressings.

The Crescent Cafe

Wanted---200 Lots in Port Angeles
Residence District

If you want to sell, fill out attached COUPON and bring or mail it to us at once. We will do the rest if your prices are satisfactory.

BROKER'S COUPON

DANN & NEAL,
Port Angeles, Wash.

GENTLEMEN:—

I list with you the following described property:

Lots_____Blocks_____

at $_____ terms one fourth cash, balance in 6, 12, and 18 months. Deferred payments drawing interest at 7 per cent. Less your commission.

_____

LEWIS LEVY

REAL ESTATE BROKER

Property Bought and Sold on Commisssion

Trust Funds Invested to Good Advantage on Commission

My 30 Years of Real Estate Knowledge is WORTH MUCH to You, Mr. Investor.

List your property for rapid selling; your prices and terms must be right.

Address No. 6 Laurel St.,
P. O. Box A 1. Port Angeles, Wn.

WRESTLING AND BOXING

Athletic Entertainment at Opera House Wednesday Evening, Feb. 26th.

The athletic fans of the city will have a chance in the near future to see some clever boxing and wrestling contests. Lonnie Austin, the well known instructor, was a visitor here this week looking around for a suitable place to open a branch school.

The first entertainment will be held at the opera house Wednesday evening, February 26th, when a fine card of wrestling and boxing bouts will be staged.

Lonnie has talked with several of the local boys, among them Clyde McDonald and Herbert Woods who will be the headliner of the wrestling bouts and he is trying to get a match between Getchell and Anderson if possible.

Chet Cross, one of Anderson's pupils, lives here now and he wants to meet some good boy. Fred Gallagher and Ben Wilcox have also asked for a chance to show their prowess.

Austin & Salt have given the athletic fans in the northwest some of the best conducted entertainments that have ever been witnessed and they should make a grand success of their venture here.

"On the face of the returns" in last week's Olympic-Leader it would appear that everybody in the lower Elwha valley has the famous Jorgenson potatoes for sale. It seems that the ranchers were gathered at a sort of men's quilting bee — baling hay, we believe they call it— when one of the number put up the suggestion that inasmuch as they all had had seed potatoes from Jorgenson, they might as well advertise their regular crop as such—in other words, put up a neighborhood josh on Goodwin, who bought the Jorgenson ranch, spuds and all. B. J. Sittser and John Dougherty said this week, when we asked them as to the latest quotations on Jorgenson potatoes, that they really had none for sale.

HOLLY HEIGHTS — MT. ANGELES WAY.

A man whose name is Beaumont
Says: What do you think I want?
Why! Neighbors galore—
At least half a score—
And the street cars to run past my door.
We live out Mt. Angeles way,
The railroad is coming some day,
We'll be right in town
Where pleasures abound
And people will come there to stay.

That reminds me: Mr. Madison says he has bought the "Owen McGlynn" place and will come there to live permanently after awhile.

The Filion & Wright Co. will leave us, perhaps, before long. They have been good neighbors—none better—and we are sorry to have them go away from this locality. We remember the happy times we have spent together and memory will ever cherish them with gratitude.

Mr. Davidson's people are on the McGlynn place.

Mr. Pringle has got a fine home and near to town, yet he talks of Oregon sometimes. I hope he will not go there.

Jack Winn says that he will sell all but five acres of his land and that he can make a good living on that. I think so, if one would specialize. There is asparagus, water cress, I have heard that it grows wild here in wet places.There is pie plant and strawberries—some everbearing blackberries along the fence now. Artichokes, two kinds, I think the tubers would make fine sweet pickles and would be saleable; they are healthy when cooked like potatoes and are also good feed for pigs. Then there are bees. If people would eat more honey in this climate they would not have "La Grippe." They need some shelter on account of the dampness.

Ben Chambers people seem to be busy. They supply the cityites with milk and also raise some fine pigs. With them at one end and Beaumonts at the other, with the "County Home" in between as a permanent institution, we can hold things level until the gaps are filled up.

Furniture Repaired. All work guaranteed. Leland & Leith. Phone No. 7.

Ford

MR. AUTO BUYER

"You'll get yours"—if you place an order now.

The demand is greater this year then ever, late buyers are sure to be disappointed.

We still have a few Ford cars in stock, first come first served. Better get yours today.

TOLER SUPPLY CO.

Proceedings of the Board of Clallam County Commissioners.

Monday, February 3, 1913, at 9:00 a. m.

The Board met pursuant to adjournment, all members being present.

Minutes of the previous meeting were read and approved.

The Board instructed the Auditor to issue a warrant upon the Current Expense Fund for $50, payable to Mt. Calvary Children's Home, for the care and upkeep of Vernon Ahires, whose mother is a charge at the County Home.

The Board instructed the Auditor to issue warrants upon the General Road and Bridge Fund to Beall & Co., in the sum of $4565.64 in payment for auto truck delivered in October, 1912.

The Board having received on January, 1913, from Harris Trust & Savings Bank, a telegram, and later a letter confirming same, stating that they had assigned their contract for $300,000 Road Bonds to Weil, Roth & Co., and the representative of said Weil, Roth & Co., in Seattle, having asked that the Board meet in special session to enter into a new contract with Weil, Roth & Co., Commissioners Hansen, Lotzgesell and Clerk McLaughlin, deeming it advisable in order to expedite matters, decided to meet the representative of Weil, Roth & Co. in Seattle, where on January 27, the said assignment was approved and a new contract entered into with said assignees.

The Board at this time took up said matter, and unanimously ratified the action of Commissioners Hansen and Lotzgesell in approving the assignment of said contract and entering into a new contract with Weil, Roth & Co., as follows:

"THIS AGREEMENT, in duplicate original, made and entered into this 27th day of January, 1913, by and between THE COUNTY COMMISSIONERS OF CLALLAM COUNTY, a municipal corporation duly organized and existing under and by virtue of the laws of the State of Washington, party of the first part, and MESSRS. WEIL, ROTH & CO., of Chicago, party of the second part, WITNESSETH THAT:

"In accordance with telegram received from Harris Trust and Savings Bank whereby that bank advised that they had assigned their contract for the purchase of the Clallam County, $300,000 5 per cent bonds, ratified by the party of the first part, and FURTHER,

"For and in consideration of One ($1.00) Dollar by each to the other in hand paid, the receipt of which is hereby acknowledged, and in further consideration of the mutual covenants, promises and agreements hereinafter contained, the parties hereto have and do hereby mutually agree as follows:

"FIRST: That the party of the first part will deliver to the party of the second part $300,000 Clallam County five (5) per cent bonds, bearing date of January 1, 1913, or later at the option of the party of the second part, to be issued in denominations of One Thousand ($1,000) Dollars each, with principal and semi-annual interest payable in gold coin of the United States, at the Fiscal Agency of the State of Washington in the City of New York, said bonds to mature twenty (20) years from their date, but optional at the pleasure of the party of the first part, ten (10) years from their date.

"SECOND: That the party of the second part shall and will pay the party of the first part for said bonds upon delivery thereof a total of Three Hundred Thousand Three Hundred ($300300) Dollars, plus accrued interest, as per original bid bearing date of January 9th, 1913.

"THIRD: That said bonds shall be delivered by the party of the first part to the party of the second part, at their option in Chicago, or Cincinnati.

"FOURTH: That the party of the first part shall and will forthwith furnish to the party of the second part a full and complete, duly certified, transcript of all proceedings had leading up to the issuing of said bonds, said transcripts and proceedings, to be subject to the approval of the attorneys of the party of the second part.

"FIFTH: All the above is understood to be subject to the approval of the attorneys of the party of the second part, whose opinion, fully and finally approving the legality of the bonds is to be furnished prior to the delivery of the bonds to the party of the second part.

"SIXTH: That the party of the second part shall furnish free of cost to the party of the first part, the necessary Blank Bonds.

"SEVENTH: That the party of the first part, through its County Treasurer will deposit thhe proceeds received from the bonds in some bank, to be later agreed upon, in the State of Washington, the same to draw interest at the rate of 2 per cent on the daily balances.

"EIGHTH: That the party of the first part will and hereby agrees, through its County Treasurer, to leave the money on deposit with bank agreed upon, the money to be subject to withdrawal if desired, as follows:

"First $50,000 one month from the date of delivery of the bonds.

"Second $50,000 two months thereafter,

"Third $50,000 three months thereafter,

"Fourth $50,000 three months thereafter,

"Fifth $50,000 three months thereafter,

"Final $50,000 three months thereafter, making the last withdrawal fifteen months after the delivery of the bonds.

"NINTH: That the party of the first part, will through its Treasurer, accept from the bank designated as the depository, certificates of deposit, bearing 2 per cent interest payable at the times and in the amounts as stated in section Eighth, should the party of the second part so elect."

The Auditor was instructed to notify Sequim Trading Co. not to allow Mrs. Crosby any supplies after the month of February, at the expense of the county.

The Board examined the following claims and ordered warrants drawn for same as follows:

On Current Expense Fund:

Pioneer Bindery and Printing Co., supplies $420.73
Trick & Murray, Inc., supplies 34.65
Webster Publishing Co., Pub. and supplies 64.50
Tribune-Times Co., supplies ..10.00
Fuller Publishing Co., publication 2.52
Remington Typewriter Co., supplies 8.05
L. G. McBurney, Mdse. for County Home 53.85
Phelps Dry Goods Co., Mdse. for County Home 15.84
Kirschberg Clothing Co., Mdse. for County Home 10.05
J. P. Jensen, Mdse. for County Home 4.05
M. H. Nailor, Drugs for County Home 1.85
E. A. Prickett, fish for County Home 1.00
James Fitzgerald, meat for County Home 10.30
W. S. McLaughlin, service of bull 3.00
R. D. Willson Hdw. Co., supplies 35.90
C. E. Fulmer, burial of pauper.31.50
S. J. Lutz & Co., Mdse. for paupers 7.00
Drs. Taylor & Taylor, medical services 20.00
E. E. Hopkins, Mdse. for paupers, etc., ...13.80
Port Angeles Gracery Co., supplies for Eng., etc 61.20
Frank Sullivan, engineer's expenses 12.40
Frank Sullivan, engineer's salary 82.50
E. A. FitzHenry, assisting engineer 67.50
L. E. Battelle, assisting engineer 21.00

(Continued on page 8)

Call for Bids.

Notice is hereby given that sealed bids will be received by the County Auditor of Clallam County, Washington, at his office in the court house in Port Angeles, up to the hour of 2 o'clock p. m., on Monday, March 10, 1913, for the construction of a bridge across the Elwha river on the Burlingame Road, according to plans and specifications on file in the office of the County Engineer in the court house in Port Angeles, and also at the office of John M. Baird, No. 509 White Building, Seattle, Washington.

Bidders are required to deposit with the County Engineer the sum of $10.00 as a guaranty for the return of plans and specifications where same are taken from his office.

A certified check or cash to the amount of 5 per cent of the bid must accompany each bid.

The Board of County Commissioners reserve the right to reject any or all bids.

By order of the Board of County Commissioners of Clallam County, Washington, made February 11, 1913.

R. D. McLAUGHLIN,
Auditor of Clallam County, Washington.

Phones, Shop 241, Res. 132.

August Swanson
Blacksmith Shop

Agricultural Implements, Wagons, Buggies, Vehicles.

RELIABLE GOODS, RIGHT PRICES SQUARE TREATMENT,

and prompt delivery are the Planks in our Platform which we offer for your consideration. A Progressive Store for conservative buyers.

E. E. HOPKINS - - Phone 33
Headquarters for Everything Good to Eat

CHEAP-PRICED FLOUR THESE DAYS
Means
FLOUR MADE OF CHEAP WHEAT

Wheat has materially advanced in price—No manufacturer of Flour can give you Cheap-Priced Flour unless he makes it of Cheap-Priced Wheat—Poor Flour is NOT a Food Product.

FISHER'S BLEND FLOUR

Has No Superior in America. It Always Has Been, Is Now and Always Will Be a Blend of *Best Eastern Hard Wheat and Best Western Soft Wheat*

Fisher's Blend Flour costs more today than it did recently, solely because of the advance in wheat prices, but it's only ten cents per sack higher today than the lowest price ever quoted for this flour, and ten cents per sack less than the price which prevailed only a few months ago. It's the same Grand Flour our thousands of customers have been educated to eat.

IT ALWAYS WILL BE THE SAME REGARDLESS OF WHEAT PRICES.

Manufactured by
FISHER FLOURING MILLS COMPANY
"America's Finest Flouring Mills"
SEATTLE, U. S. A.

59 FOR SALE BY ALL DEALERS

A FARM

is an item of real security. To own one in Clallam County is a blessing.

Land Values Are Going Higher Every Day

You can buy a farm in Clallam County reasonable at this time.

Port Crescent Farm and Dairy Tracts

are the most attractive and reasonable in price of any offered.

See J. E. BARNES

Port Angeles, Wash.

JAMES R. GALLAGHER'S TRANSFER

—: PHONE 24 :—

LIVERY, FEED, SALE STABLES

Lincoln Street Wharf, Port Angeles

Commercial Baggage a Specialty. Cab Service at All Hours.
Piano Moving. Heavy Hauling.

Horses for Sale on Hand Now.

For Sale by

I. Gutenberg Hdw. and Furn. Co.

NAL HEARING WILL BE HAD APRIL 7TH

n the condemnation proceedings ore the superior court this week the cases first noted, 16 in all, of which has already been set- d out of court, it was decided that evidence given in support of intiff's claim to the land should ply in all cases.

C. J. Erickson being sworn testi- d that he is president of the cor- ration, that in minute book pro- ced is recorded resolution adopted ar. 12, 1912, and recorded therein ntains line of definite location of ilroad from west line of city lim- of Port Angeles to the vicinity of Chimacum, and that capital stock of $5,000,000 is fully subscribed. Articles of incorporation, minute book, and stock subscription offered in evidence.

Mr. Donovan testified that he has charge of the railroad engineer work, that he is instructed to run the definite location lines for the right-of-way where it would do the least damage to property consistent with good grades, that he had done this and has the profiles of said line of definite on. Profiles produced and tes- y taken touching each descrip- ought to be condemned.

as agreed that the jury to be March 8th for the purpose of w ling damages in the several ases at bar will be drawn from the egular panel and that the final earing on all cases be set for April th. In asking that an earlier date e fixed if possible, Mr. Shank stat- d that certain railway improvements should be started at once, and if delayed in final hearing his company might be enjoined, and they did not want to get tied up in anymanner. The date was left as unadvisable to change. It was also ordered that all cases not heard be set for preliminary hearing March 11th.

When one gets into court there are many flimsy excuses made for delays and subterfuges of various kinds, but it remains for a local man to come in and swear to an affidavit asking for a change of venue and failing in this for a change in judges in condemnation proceedings, alleging that he cannot get justice in either Clallam or Jefferson counties in their railroad right of way contests, and that the court is prejudiced. Unfortunately for the poor fellow the law states that any condemnation suit must be prosecuted in the county in which the property sought is situated.

One of the promising milestones in railroad affairs was passed this week when the right-of-way over the farm of Herman Sindars was secured and one of the most important links in the right-of-way between this city and the eastern terminus of the road signed for. Word was received Wednesday to this effect and it is very probable that an important step in the commencement of work will now shortly be taken, for it is in this vicinity that the company desires to begin the first construction work and the first camp to be established will be at this point.

CELEBRATED LINCOLN'S BIRTHDAY WEDNESDAY

The G.A.R. and W.R.C. celebrated Lincoln's birthday Wednesday evening with a very entertaining program at Lincoln Memorial Hall, G.A.R. Flags, red, white and blue bunting, prettily draped, formed the decorations, and the hall was filled with an attentive and appreciative audience. Mrs. Lillie Winters presided over the meeting and at its close gave an original poem, paying a high tribute to the members of the G.A.R.. After the program all were invited to stay and partake of refreshments which were served down in the dining room, and consisted of hot beans, potato salad, sandwiches, cake and coffee, all of which was very appetising.

SOCIALIST LECTURE SUNDAY

Mr. Wilfrid Gribble, formerly national organizer of the Socialist party of Canada, will deliver a lecture at the opera house Sunday evening, Feb. 16th, at eight. His subject will be the "War of the Classes." Mr. Gribble will tell how classes came into existence; what divides the human race into classes. He will speak of the class revolts of the present day, and tell you the reasons for these revolts, and how the solidarity of the International Workers will terminate the class war. Don't forget the time and place. Admission 10 cents.

Charley Russell was here briefly this week in attendance at the superior court whither he was summoned to defend a condemnation suit. Mr. Russell states that he sold the place in question just before getting notice of it being wanted in part for railroad purposes and he desires to see the new owner through. Mr. Clapp, the purchaser, accompanied him, both returning to Everett on Wednesday.

Mr. and Mrs. G. Ernest Graham and little daughter leave today for San Francisco, and may return in the summer when they have time to prepare for a prolonged absence from home. Mr. Graham is in the building contracting business and has several houses on his hands at present.

The Brotherhood of American Yeomen gave a most enjoyable whist party at I. O. O. F. hall Thursday night which was thoroughly enjoyed by all present. A delicious luncheon was served at the close. The next sitting of the contest will be Thursday, Feb. 20. Everybody invited.

For Sale—A modern six room house, besides bath and pantry. One fifty-foot lot with fruit trees and shrubbery, located on 4th street, bet. Oak and Cherry.

English worsted goods, American style. go to The New York Tailors, 730 Fort St., Victoria.

CARPENTER AND BUILDER

When wanting to build a residence call on F. C. FUHRER for estimates and bids.

Work done by the day or contract. Phone R 85. Residenee on 6th Street, between Laurel and Oak street.

F. C. Fuhrer

LADIES' AUXILIARY MEETING

The monthly Auxiliary meeting was held in the Commercial club room Tuesday afternoon with a very good attendance of new members, five names being added to the membership roll.

The dance committee reported about thirty dollars cleared above all expenses. A vote of thanks was extended to the following gentlemen who so kindly assisted, viz: Dr. Hyde, Mr. Luppen, Mr. Kirschberg, Mr. Maurice Fisher and Mr. Hopkins.

The subject of the annual flower show was discussed at some length but no action taken; definite arrangements being posponed until the next meeting in March. Mrs. LaFlower brought up the subject of a Humane Society for the protection of our dumb animals, which is to be further discussed at the next meeting also.

Mrs. McGillivray asked that the Auxiliary take some action to influence our senators to work for the appropriation bill to raise money to assist on the work of the anti-tuberculosis crusade in this state. It is understood the bill has passed the house but is in danger of being killed in the senate. After some discussion a motion was made and carried giving the sanction of the Auxiliary to a letter to Senator Troy asking him to use his influence to secure the passage of this bill.

Mrs. Webster then gave a little talk on our schools and the need of a greater interest being taken by parents in the condition and welfare of the schools. As there are a number of rooms in the new building still unfurnished, Mrs. Webster made a motion that the auxiliary purchase a comfortable, sanitary couch for use in the hospital room, the same to be presented at the school dedication next Friday evening. Motion carried and president requested to appoint committee to attend to same. It was decided to hold a whist tournament early March.

A large audience was in attendance at the Congregational church last Sunday morning. In the evening a Lincoln Memorial was held. The exercises were very interesting and consisted of a paper upon Lincoln by the pastor; a very fine address upon Emancipation by Prof. Faylor, one of the teachers in the high school, and one impressive reading, which was admirably given by Mrs. Luppen. The service was concluded by patriotic hymns and music.

Subject next Sunday morning Isaiah's Vision. Evening service at 7:30. Special song service.

Emil Sorrenson, the smuggler with the fleet boat picked up last fall by the local customs chief, was shot and possibly fatally wounded Tuesday at Seattle in a fight with customs officers. Sorrenson is known as one of the cleverest smugglers in the country.

Attorney A. W. Buddress, now of Seattle, was here Tuesday in attendance at court in the interest of F.A. Jensen and Jas. Sanford. This is Mr. Buddress' first visit in several years, but it is said he will be with us more hereafter.

P. J. McCarthy of the Angeles Realty Co., one of the best boosters the Olympic Empire has, moved his family here from Victoria Tuesday, and they are comfortably located in the Garfield Davis house which Mr, McCarthy recently purchased.

Mr. and Mrs. Allie Evans of Dungeness came down to attend the funeral of Mrs. Thompson. Theresa Graham and Emma McLaughlin were school girls together and great friends until death separated them.

Two good residence lots for sale, fine view of whole city, good bearing orchard; also two lots with five room house and fruit trees. Mary L. Cochran, Cor. 6th and C Sts.

Born Monday night to Mr. and Mrs. C. E. Taft, a bouncing baby. All parties are doing nicely and Tafty feels as big as any of them these days.

Iceland Herring, large and fat, 3 for 25c. City Fish Market.

Robert C. Shaw, traveling passenger agent for the Great Northern Railway, Seattle, was here Tuesday.

Harry Washburn of Neah Bay spent Tuesday in the city on business.

OWNERS, ATTENTION!

Will buy one or more lots on East Front or East First street, between Race and Penn streets. Give description and lowest cash figure. Address Meyer Krupp, Port Angeles, Wash.

Minutes of the meeting of the Trustees of the Clallam County Fruit Growers Association, held Feb. 8, 1913. Present Trustees Gale, Delabarre, Chambers, Land and McKee.

The Association ordered that 20 per cent of the stock issued be called in, and cards were sent out Thursday. Frank P. Fisher was elected to fill the vacancy in the Board caused by the resignation of Chas. Gallagher.

An enthusiastic member of the Association, whose name is withheld, offered a cash prize of $50.00 for the largest acreage of berries planted in 1913 and $100 for largest number of acres planted during 1914. This offer wes gladly accepted. The Board then adjourned for four weeks.

In the matter of the sale of all of the property of the Angeles Brewing and Malting Co., including some twenty thousand dollars bills receivable, the steamer Albion, the brewery property and four hundred lots in Fogarty's addition, for which bids were submitted today to the Superior court, it was ordered that the receiver present a statment of the property in his hands up to March 1, and that upon the showing then made a new order will possibly issue directing the sale of the property at a later date in a segregated form. The bids submitted were ordered returned unopened.

Mrs. Banks, who owns the property on the corner of Fourth and Laurel, recently vacated by Ray Haynes, writes Mr. Haynes that she expects to come to Angeles in April and will have the old buildings on the property torn away and a fine two story house erected. She also contemplates putting up a store building on the corner. Garfield Davis and family are occupying the premises for the present.

We are indebted to J. C. Daum for the cartoon on the first page of this issue; Mr. Daum is an artist of considerable merit, as all those familiar with Front street and matters local will concede.

Mr. and Mrs. H. Baker have sold their home corner Caroline and Francis streets to a party from Victoria for $2500, and are moving into their new home on the Hospital reserve.

Captain M. Campbell, from Alaska, surprised his uncle, R. D. McLennan, by arriving on the early boat Thursday morning for a short visit. The Captain is down from the far north after supplies.

F. C. Fuhrer is building a small bungalow on 11th near Laurel for Sam C. Rickson, the attorney who has recently made Angeles his home.

Married Monday at the Congregational parsonage by Rev. Stephen Smith, Emma I. Anderson to Seymour H. Kruse. Both are residents of King county.

Ira Airheart of Rena brought in a load of produce Monday and returned home Tuesday with a load of provisions.

The court will sit again Monday to accommodate a number of attorneys who have cases to be heard at that time.

Annual school election will be held Saturday, March 1st, to elect a successor to Mr. Stakemiller.

The Fraternal Order of Eagles bought this week three lots corner Second and Peabody.

Mr. and Mrs. Fred Henson leave today for a short visit at Port Townsend and Seattle.

H. B. Herrick of Elwha, was a passenger for up sound today.

Day-Old Chicks

from our heavy laying strain of S. C. WHITE LEGHORNS

10 Cents Each

25 per cent with order, balance 10 days before delivery. Place your order early to insure getting them when you want them. Write for free delivery plan.

in our 3,000 egg incubator. Good results assured. $2.25 per tray of 75 or less eggs. Reserve your space now.

Fernwood Poultry Farm,
DUNGENESS
F. A. MacDonald, Mgr

L. M. Campbell H. A. Campbell

L. M. Campbell Co.

REAL ESTATE
LOANS INSURANCE

Fine 20 Acre Tract, $450.00
Fine 5 Acre Tract, 300.00
42 Lots . . . $25.00 Each
A Fine Corner on Liberty St.

PLACES OF WORSHIP IN PORT ANGELES

Seventh Day Adventist Church. Meeting Place, Mrs. E. Menary's, Pine Hill. Sabbath School 11:00 a. m. Preaching Services 12:15 p.m. You are cordially invited to come and worship with us.

Ev. Luth. Church, 9th St., between Laurel and Oak. German service on the third Sunday of each month at 11:00 a. m. If a month has five Sundays, service likewise on the fifth. Sunday School every Sunday at 10:00 a.m.; German and English. Rev. H. F. W. Myer.

First Congregational Church, Rev. Stephen Smith pastor. Morning service at 11:00; evening service at 7:30. Sunday School at 10:00 a.m. Christian Endeavor at 6:30 p.m. Mid-week prayer meeting Thursday evening at 7:30.

First Methodist Episcopal Church, Rev. M. B. Phillips, pastor. Sunday School at 10:00 a.m., C. E. Fulmer, Supt. Preaching service 7:30 p.m. Prayer service Thursday at 7:30. You are cordially invited to attend these services.

St. Andrew's Church— Morning service 11 o'clock. Sunday School at 10:00 a. m. Friday evening service during Lent 7:30.
Chas. E. Rice, B. D.,
Priest-in-Charge.

First Church of Christ, Scientist, 8th St., between Oak and Laurel. First Reader, Mrs. Lucy A. Hooker. Services 11:00 a.m. Sunday School 12:00 m. Wednesday, 7:30 p.m.

Lincoln Heights church service—Sunday school 10:30; preaching at 11:30 a.m. and evening service 7:30 by Rev. Morton.

No. 593.
Notice to Creditors.
In the Superior Court of the State of Washington for Clallam County. In the matter of the Estate of Bodil Christine Vind, Deceased.

Notice is hereby given by the undersigned, H. S. Ralston, administrator of the estate of Bodil Chrisine Vind, deceased, to the creditors of and all persons having claims against the said deceased to exhibit them with the necessary vouchers within one year after the first publication of this notice, to-wit: within one year after the 21st day of January, 1913, to the undersigned administrator, as aforesaid, at rooms 607-608 Alaska Building, corner of Second Avenue and Cherry Street, in the City of Seattle, County of King and State of Washington, the same being the place for the transaction of the business of said estate. H. S. RALSTON,
Administrator of the Estate of Bodil Christine Vind, deceased.
First date of publication Jan. 24, 1913.

MRS. M. E. TROY
Instructions in China Decorating and Water Colors and Oil.
Conventional and Naturalistic Work Orders Executed.
Next door to Johnson & Bork.

JAMES STEWART
Attorney-at-Law
Office on Front Street
Port Angeles, Wash

Henry C. Hansen
Sheet Metal Works
All kinds of Tin Work and work in Sheet Iron and Sheet Copper.
Just east of City Hall, First St.

J. E. Cochran F. S. Thorp
COCHRAN & THORP
Attorneys-at-Law
Practice in All Courts
Office Rooms 18-19-20 Aldwell Block
Port Angeles, Washington

C. E. FULMER
FUNERAL DIRECTOR
Telephone L 74

F. E. WARNER
Optometrist
Opera House Block
Port Angeles, Wash.

J. W. LINDSAY
Attorney-at-Law
Corporation and Probate Law a Specialty.
Port Angeles, Wash,

O. BRIGGS
Building Contractor
and general alterations and repairs.
Apply Times Clothing Mart, or Box 162

What Are YOU Worth From the NECK UP?

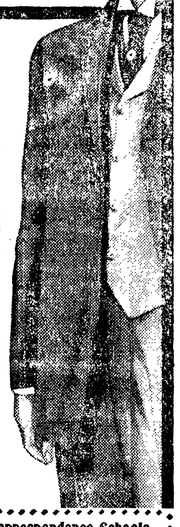

It is estimated that the average man is worth $2 a day from the neck *down*—what is he worth from the neck *up*?

That depends entirely upon training. If you are trained so that you plan and direct work you are worth ten times as much as the man who can work only under orders.

The International Correspondence Schools go to the man who is struggling along on small pay and say to him, "We will train you for promotion right where you are, or we will qualify you to take up a more congenial line of work at a much higher salary."

Every month several hundred students voluntarily report advancement as the direct result of I. C. S. training.

You need not leave your present work, or your own home. Mark this coupon at once and mail it.

International Correspondence Schools
Box 888, Scranton, Pa.
Please explain, without further obligation on my part, how I can qualify for the position, trade, or profession before which I have marked X.

Automobile Running	Electrical Wireman
Poultry Farming	Electrical Engineer
Bookkeeper	Mechanical Draftsman
Stenographer	Mechanical Engineer
Advertising Man	Telephone Expert
Show-Card Writing	Stationary Engineer
Window Trimming	Textile Manufacturing
Commercial Illustrat.	Civil Engineer
Industrial Designing	Building Contractor
Architectural Drafts.	Architect
Chemist	Concrete Construct'n
Languages {Spanish, French, German, Italian}	Plumbing, Steam Fitt'g
Banking	Mine Foreman
Civil Service	Mine Superintendent

Name
St. & No.
City State

THE DOINGS OF OUR NEIGHBORS

MOUNT PLEASANT

Mr. Fredericks has moved his wood machine to Mr. Watts place and will cut wood there.

Alfred Race has been suffering for several days with a severe case of tonsilitis and went to Angeles Tuesday to remain until he is better.

Mrs. Lee returned home Tuesday from Angeles, where she has been visiting the past week. Her mother has been keeping house during her absence.

Mr. Epperson has been in the hospital for the past week, but was improving at the last report. His little daughter is on the gain also.

Milford Eacrett and Clarance McLaughlin are clearing land on the Ray Haynes forty with a donkey engine. Mr. Eacrett has his wood machine on the grounds and logs suitable for wood are sawed up as they go along.

The dance at Mr. Dorr's was a very enjoyable affair. There was quite a crowd in attendance and judging by the length of time they stayed they must have had a very good time.

DUNGENESS

Ladies Club met at the home of Mrs. E. A. Brooks last Tuesday evening.

Domestic Art Club met with Miss Alice Cassidy last Thursday. We all fail to see where the domestic art is though.

Mr. and Mrs. W. Sanders and Miss Humphreys are visiting Mrs. C. F. Seal.

Mrs. Brewer and son left for Seattle Wednesday morning.

Joe Turton went to Seattle Friday night, returning Sunday.

Mr. MacDonald and Frank Knoph were passengers on the Sol Duc Friday.

Mrs. Bert Ward returned from Seattle Sunday morning.

Mrs. J. W. Wilder and Mrs. Lottie Bowen were Port Angeles visitors Monday.

Received too late for last week.

Mr. and Mrs. Donald McInnis came down from Seattle Wednesday.

Mr. F. E. Knight was a Seattle visitor this week, returning Friday.

Chester Govan went to Seattle Wednesday morning.

Miss Ruth Clark went to Seattle to visit a couple of weeks.

Domestic Art Club met at the home of Miss Irene Brooks Thursday evening. There were twelve present and all had a pleasant evening.

Charles Cays and family have moved to their home place.

Mr. Riley McCoy and wife were here Wednesday, returning to Seattle Friday.

Mr. and Mrs. James Pettett have moved to the James Pettett place.

Mrs. Dave McInnes and son were passengers on the Sol Duc to Port Townsend Monday afternoon.

Mrs. Jessie Evans and baby are visiting Mrs. S. Evans.

FAIRVIEW

On Thursday evening, Feb. 6th Mrs. Fossett entertained the Fairview Ladies Club and their husbands. There were eight members present and all had an enjoyable time.

Edwin Champion dined at the Lake home last Sunday.

Ten nice fat porkers were butchered at the Land home this week.

Frank Hebisen is cutting wood for Arthur Cays of Dungeness.

Mr. and Mrs. Oscar Winters went to town last Monday night to take in the dance.

EDEN

This neighborhood is rousing from its winter's nap and will soon be a center of great activity. The shingle mills and the logging camps are assembling crews and making repairs preparatory to start work soon. Farmers are already planning for a busy spring season of crop planting, hoping to haul their produce across a fine new bridge over the Elwha next summer.

Andrew Johnson is breaking a fine team which he recently purchased.

Seth Davis stayed at C. C. Bradshaw's Monday night enroute to his home at Gettysburg with a new team of horses.

School began at Eden on Monday, Feb. 3. Present enrollment 22. The former teacher, Gomer Jones, in charge.

Messrs. Abe and Elmer Bradshaw, who have been cutting and marketing wood from the Dry Creek neighborhood, have suspended operations for the present.

There will be a Socialist speaker at the Freshwater hall Friday evening, Feb. 14.

FANCY PLYMOUTH ROCKS BARRED AND WHITE

Winners of nine first prizes and Chas. H. Lilly Silver Cup. Eggs from a pen which scored over 90, $2.50 per 13. Stock for sale.

HUGH NISBET,
Jan.13, '13 Chimacum, Wash.

HIGH SCHOOL NOTES

By Beth Webster.

The boys' and girls' B. B. teams will each play a short game at the Parish Hall, the afternoon of the 21st at 3:00 p. m. Everyone will be welcome.

Prof. Lull will speak at the dedication of the high school Friday evening, the 21st. Music will be furnished by the Choral Club, H. S.

The high school Glee Club will give a musical program in the auditorium the evening of the 28th to help pay for the new piano. Admission 25c.

The seventh and eighth grades will give a patriotic program in the auditorium Saturday at 3 p. m., the 22nd. Following is the program:

Song—Star Spangled Banner—Seventh and Eighth Grades.
Sketch of Lincoln's Life—Frances Gifford.
Recitation—The Old Man and Jim—Claude Perkins.
Girls' Chorus—We'll Stand by the Flag.
Exercise—The Flag.
Declamation—Tribute to Lincoln—Prescott Ulmer.
Song—Columbia the Gem of the Ocean—7th and 8th Grades.
The Young Citizen's Creed—Willie Thompson.
Exercise—The Modern Minute Men.
Solo—The Good Old U. S. A.—Wm. Thompson.
Sketch of Washington's Life—Lewis Getchell.
Recitation—'Tis Splendid to Live so Grandly—Leslie Jackson.
Song—Tenting To Night—Boys' Chorus.
Recitation—The Old Flag—Eda Peterson.
Solo—Would You Like to Know—Leslie Jackson.
Selection from Trial Scene in Julius Caesar.
Recitation—Columbia's Day—Mamie Thompson.
Song—God Guard Columbia—7th and 8th Grades.
Flag Ritual—7th and 8th Grades.
Song—America.

The pupils of the sixth grade, Miss Lizee teacher, each took five cents to school Valentine Day to buy a book to send to their schoolmate Michael Sullivan, who is sick and will not be able to attend school this year. This was a splendid idea and carries out the true spirit of the day as handed down to us from St. Valentine.

Some of the H. S. girls are stenciling curtains for the auditorium.

In a Quandary.

An old darky, with an old gray mule hitched to a ramshackle wagon, stood on the incline of Capitol hill, in Washington, during one of the worst sleet storms in January.

The old man huddled in his rabbit skin cap, shivering. The mule was trembling with the cold. Two congressmen waiting for a belated car were attracted by the strange outfit and wondered as time went on and the darky made no effort to depart what ailed the old fellow.

One of the congressmen walked over and said, "Why don't you move on, uncle?"

The old darky pointed a trembling finger at his "team" and replied, "'Cause dis yere mule won't go 'les' I whistle at him, and it's so cold I cyarn't whistle!"—Everybody's.

Distributing the Honors.

During the Spanish-American war the navy department by way of a graceful compliment to the great universities renamed two converted cruisers Havard and Yale. Not long after Commodore Dewey was asked what new names should be conferred upon two little Spanish gunboats that had been captured in Philippine waters. "Oh," said the commodore, "we'll just call one The Massachusetts Institute of Technology and the other The Pennsylvania College For Physicians and Surgeons."

Keep Your Eye on Francis Street

We are owners of 250 Business Lots in Francis and Liberty Street Districts.

Residence and Acreage Suitable for Platting.

John Cain Real Estate Co.

OUTSIDE AGENTS:

G. W. Morrow, 613 Railway Exchange Building, Chicago
M. C. Morrow, Lewistown, Mont.

HOME LOVERS

Ought to know the facts about our player pianos. Whether you are going to buy now or next year, or later, you can't know too much OR KNOW TOO QUICKLY about the real valu of our instruments.

A book of valuable information will be sent you for the asking. Address

M. B. BEIDELMAN
Eilers Bldg. - Seattle

SPOT CASH SALE OF STAPLE GROCERIES

BEGINNING

MONDAY, FEB'Y 17

THE

Gate City Mercantile Co.

Will offer you for one week only, at wholesale prices, as follows:

Happy Home Pineapple, regular 25c. special two for	$ .45
Edime Brand Peas regular two for 25c. special three for	.2[illegible]
M. J. B. Coffee 1-lb. cans regular 40c. special	.35
M. J. B. Coffee 2-lb. cans regular 75c. special	.65
Gold Shield Coffee 1-lb. can regular 40c. special	.3[illegible]
Gold Shield Coffee 2-lb. can regular 75c. special	.6[illegible]
Golden West Coffee 1-lb. can regular 45c. special	.4[illegible]
Golden West Coffee 2-lb can regular 90c.	.7[illegible]
Green Rio Coffee regular 30c. special	[illegible]
White Soaps, all kinds, regular 5c. special 6 for	.25
Sunburst Soap regular 6 for 25c. special 8 for	.25
" " per box of 100 bars	3.10
Zepa String Beans regular 2 for 25c. now 3 for	.25
Del Monte Tomatoes 2 1/2 lb. cans regular 2 for 25c. now 1 doz. cans	1.25
Cottolene small pail regular 65c. now	.55
Cottolene large pail regular 1. 60 now	1.50
Meadow Brook Condensed Milk 1 Doz. cans special	90
Vinegar regular 4c. special	.30
Seeded Raisins regular two for 2 c. special price	.10
Zepa Brand Tomatoes regular two for 2c. special three for	.25
Gun Powder Tea bulk regular price 50c. special	.35
Japan Tea regular 6c. special	.45
Oolong Tea regular price 50c. special	.35
French Prunes regular three pounds for 25c. special six pounds for	.25
Evaporated Peaches regular 1 c. per pound, special per pound	.10
Almonds regular per pound 2 c., special per pound	.20
Soda Crackers, bulk, regular per pound 1 c., special 3 pounds	.2 5
Lima Beans, regular per pound 1c., special 3 pounds for	.25
Granulated Sugar, regular 15 pounds for 100., special 17 pounds for	1.00
Oranges, special price per dozen	.20
Celery three bunches for	.25

During this sale, we will give a 10 per cent discount on all purchases amounting to $1.00 or over,
With the exception of flour, feed and all articles in above special price list.

We deliver all orders within the city limits. Sole agents for Drifted Snow Flour.

GATE CITY MERCANTILE COMPANY

G. W. JEFFREY, Mgr.

Change in Firm

Dr. H. Butler announces this week the dissolution of his partnership in Dentistry with Dr. N. K. Mead, whose interest he has purchased. The dental parlors will remain in the same location in the Aldwell Building, their appearance having been improved this week by a fresh coat of calcium, varnish and other alterations.. Dr. Butler needs no recommendation to the Angeles public as his ten years' successful practice in our city is sufficient guarantee of skillful workmanship and ability. Patrons always receive the utmost courtesy and consideration at his hands, and his aim is to keep up with the line of progression in dentistry, only the most modern and sanitary methods being practiced.

We Want Your Listings

Mr. Investor, are you watching Port Angeles?

Can you imagine the effect the railway will have on property values in this city? Start the new year right and buy some property in the most flourishing city on the Pacific Coast. . . .

McDougall & Hooker
Phone 208

HARRY C. PEET & CO.

Acreage on Easy Terms

We can now sell 160 Acres of Nice Level Land near old city limits in 10 and 20 Acre Tracts.

This property is fine for chicken ranches. Prices only $500 each, 10 acre tracts. Terms $50 down, $5 per month.

HARRY C. PEET & CO.

SOL DUC RESTAURANT

Try a Breakfact With Us

Hot Cakes, Butter and Syrup 10c.
Bacon and Eggs.....25c.
Coffee.....05c.
Short orders at any hour of the day
Oyster Stew.....25c.
Fried Oysters.....30c.
Steaks and Chops a Specialty.

ALL HOME COOKING

Filion Mill and Lumber Co.

Manufacturers of and dealers in Rough and Dressed Lumber, Lath, Shiplap, Rustic Siding, Plain and Fancy Casing, Etc.

The Best Cedar Shingles Made.

Office and Mill on Lincoln Heights.

GATE CITY MACHINE SHOP

Machenheimer Bros. Proprietors

Fourteen Years Machinist with Puget Sound Mills & Timber Co.

Does all kinds of Repair Work and carries a full line of Shafting and Mill Supplies Motor Boat Supplies, Batteries, Oils, Magnetos. Boiler work a specialty.

THE NEWS OF THE CITY

Mr. and Mrs. Ritchie went to Seattle Tuesday.

Housekeeper wanted, phone 382. Miss Marjory Weeks.

New McCall patterns just received at Bodley's Racket Store.

Theodore Brewster is visiting the old folks for a few weeks.

Mr. and Mrs. M. T. Fuller will leave shortly for a trip thru California.

Mr. and Mrs. John Cain were returning passengers from SeattleMonday.

Position as book-keeper wanted by an experienced and reliable man. Address Olympic-Leader.

Miss Dorothy Weeks spent the Week at Neah Bay, the guest of Mrs. Howard Fisher.

Mrs. Moore returned Monday from a business and pleasure trip to Seattle and Vancouver.

Mrs. Wm. Searles of Tacoma is in the city visiting her parents Mr. and Mrs. Jas. Trahair.

The ladies of St. Andrews Guild will meet next Wednesday at the home of Mrs. A. D. Wolverton.

Mrs. J. McDonald leaves in a few days for Tacoma to visit her granddaughter Mrs. Ray Bolen.

Married at Port Townsend last week, Anna Boivine to Cleveland Bean. Both are Port Angeles people and will make their home here.

Garfield Davis purchased this week the Doctor Strother place at Eighth and Laurel, adjoining S. E. Stakemiller on the east.

For Sale—six room house on four lots. Sixth Street near Albert. Price, $4,000. $500 cash, balance easy terms. W. A. Haight & Co.

Mr. and Mrs. C. J. Farmer are spending a few days in the city, arriving Thursday. Mrs. Farmer is a guest at the Delabarre home.

John Hitch and family are enjoying a visit from Charley Stockham and Joe Hitch of Medford, Oregon; they are quite taken with the country and the bright prospects.

The big mill of the Puget Mill Co. at Port Ludlow, which has been closed down to install new machinery, starts up this week with big orders on hand for a long continuous run.

Mr. and Mrs. Alden Goodwin arrived home from their wedding trip last Friday and were welcomed that evening with a rousing chiviari. They have taken up their home on Pine Hill.

Mr. and Mrs. Oscar Morse were passengers to Seattle Monday. Mrs. Morse will meet with some of the representatives of the large Eastern millinery houses to select a stock of fine millinery creations for the Phelps Dry Goods & Millinery Co.

City Engineer Chas. Filion has a crew of men at work taking street elevations on all streets between Second and Eighth and Francis and Tumwater. The work is being done by order of the council to secure data for Mr. Barkhoff in fixing new street grades for this locality.

Married Monday, at the studio of C. E. Fulmer on First street, Mr. Fulmer officiating, Mrs. Maude Scott to Jas. D. Hunter. Both belong at Port Townsend, but will reside at some other place on the sound yet to be chosen, perhaps Port Angeles. They left on a wedding trip immediately.

Jos. Kirner was an Angeles visitor from Sequim Monday.

All students of the Public Schools desiring to improve their penmanship will do well by joining the evening class. I am also organizing a class in Bookkeeping, Shorthand and Typewriting. Inquire of E. E. Getchell, or Phone L116.

Chas. C. Hunt, traveling guard for the State Training School at Chehalis, arrived Friday for Wm. Everst, but went away without him, his foster parents deciding that they would give him another trial. Upon affidavit of Mr. McLaughlin that he was laboring under a misapprehension of the facts when he swore to the complaint, Court Commissioner Stewart vacated the judgment of ten days previous.

THURSDAY CLUB WON

One of the most delightful functions of the week was the dinner party given Tuesday night at the home of Mrs. Willis Mathewson when the Thursday Bridge Club entertained in honor of the Tuesday Club of Sunrise Hill. Covers were laid for 32 and a very sumptuous and delicious dinner was served most gracefully by the Misses Marjory Weeks, Athlene Fisher, Margaret Fitzgerald and Julia Seekins. At the close of dinner cards were brought forth and the Tuesday Club challenged to show their skill at Bridge. They put up a good fight, but the Thursday Club carried off the honors, Mrs. Butler winning the prize for highest score from this club and Mrs. Kirschberg for the Tuesday Club. Several piano solos were pleasingly rendered by Mrs. C. P. Brown, and Mrs. Al Jensen favored the guests with two vocal solos, Mrs. Brown accompanying her on the piano. In behalf of the Tuesday Club, Mrs. Luppen extended thanks and appreciation for the happy manner in which they had been entertained.

Revival meetings at the Methodist church closed with the Sunday evening service. The meetings were of marked success. There were 33 accessions to the Methodist church and there are some who will unite with the Congregational church. The evangelistic services with the chorus choir will be continued at the Sunday services and also at the Thursday evening prayer service. There were 144 in attendance at the Sunday School Sunday.

The State Worthy President of the F.O.E., Geo. Hauch, arrived in our city Saturday morning. He was met at the wharf by the W. Pres. John Donahue, who did him the honors of the city and took him to the Olympic Power Plant. He was much interested in all. Saturday night at the regular meeting he delivered an interesting lecture. There being a large attendance, a lunch was served and a social time enjoyed by all.

A. D. Wolverton has just completed and installed in the R. M. Toler garage on Laurel street, a fine cabinet for auto supplies. This handy article of furniture contains forty-eight drawers and is a fine piece of workmanship. Mr. Toler is always looking after the wants of his customers, and believes in having things in ship shape.

In noting the fact that the Snohomish was at the Bremerton yard having alterations in her wireless outfit instatled, the Bremerton News says that Lieut. W. E. AtLee, now in command of the Snohomish, was recently on duty on the east coast as inspector of life saving statons.

Seymore H. Kruse and Emma I. Anderson, both of Seattle, were married Monday morning in this city. The ceremony took place in Mr. H.C. Peet's parlors, over his realty office on Front St., Rev. Stephen Smith of theCongregational church officiating.

The last number of the Police Gazette contained a good picture of "Jack," the mascot on the Snohomish. HermanCelian gave the dog to Lieutenant Jack, then an officer on the Snohomish.

Has your subscription to the Ladies' Home Journal or Saturday Evening Post expired? Renew thru Mrs. Jessie Webster, agent. *

Three second hand bicycles for sale cheap. Also some articles used in repairs. Clay Wolverton, 7th & Oak.

During Lent there will be Friday evening services in St. Andrew's Church, at 7:30.

Card of Thanks.

To the many kind friends whoassisted us and to the fraternal organizations and friends who sent flowers in our sad bereavement, we extend our heartfelt thanks and appreciation. Mr. Lew Thompson.

INDIAN RUNNER DUCK EGGS

Penciled, and Fawn and White, $1.00 per dozen. Rose and Single Comb White Leghorn Roosters $1.50 each. 216 egg Petaluma Incubator $15, cost $27, have two and need only one. H. C. MILLER, Box 6.

D. H. Huddleston

Buys and Sells Port Angeles Real Estate

"Nothing too large or too small."

Front street, Port Angeles.

During The Lenten Season

You will find our shelves well stocked with the best of everything in canned goods. Try the Washington Minced Clams for chowder and soup. They are hard to beat. Also the Washington Canned Salmon, the best ever. Eastern Oysters, Canned Trout and various other substitutes for meat.

Fresh Ranch Eggs, Cream Cheese Bacon and Hams.

F. A. STILES = = Phone 38

Climax Woven Wire Fencing

"Beats 'em all"

It keeps in the little as well as the big chickens. Price three-fourths cent per square foot.

We are headquarters for tents and camping outfits

Folding Cots, Camp Stoves Etc.

See us for Wheelbarrows and Garden Tools of all kinds.

Edward Christopherson

REMEDIES THAT WE GUARANTEE

Each one of these is prepared from a thoroughly tested formula and is compounded from the best materials obtainable.

Arch Fig Syrup 25c and 50c.
Arch Eczema Ointment 25c.
Arch Tooth Ache Drops 25c.
Arch Corn Remover 25c.
Arch Sarsaparilla and Cascara Compound $1.00.
Arch Kidney and Bladder Remedy 50c. and $1.00.
Arch Universal Liniment 50c.

If they fail in any way to give entire satisfaction the price paid for them will be cheerfully refunded.

Mathewson's Drug Store,

Near Post Office Phone 28.

Whenever you see the Trade-Mark of Ed. V. Price & Co., Merchant Tailors, Chicago, think of clothes made as you want them, from woolens that exactly suit your taste, and

DRAPED TO FIT YOUR FORM

with all the style and comfort that human hands can put into them. We'll take your correct measure and deliver guaranteed satisfaction for $25 to $50.

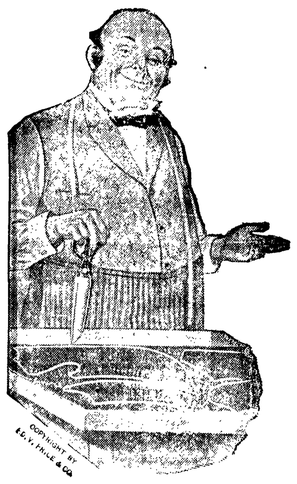

Charles A. & Wm. Filion, Port Angeles

Davis & Woods

First and Front Street Property

We have a few select pieces on First and Front streets.

Low Prices; good terms.

DAVIS & WOODS
PORT ANGELES, WN.

"YE OLDEN TIME PARTY"

Port Angeles Reading Club Held a Social Session at the Home of Their President.

In honor of Mrs. J. G. McClinton and Mrs. C. W. Brewster, two of the oldest members of the Port Angeles Reading Club, a social session in the nature of "ye olden time party" was held at the home of the club president, Mrs. R. D. Willson, last Friday afternoon. Guests of the club were Mrs. Craig, Mrs. Luppen, Mrs. Belle Miller, Mrs. C. P. Brown, Mrs. W. M. Clark, all having been previous members of the club. Most of the members came in old fashioned costumes which caused a great deal of merriment. Several different periods of history were represented by the various gowns and hair dressings. A most amusing musical and literary program was given, consisting of old time songs and recitations in which most of the members and guests took part. The program was opened by a short address of welcome by Mrs. Willson, in which she gave a little of the history of the club and told of the pleasure and inspiration it had been to her personally and the many pleasant associations formed by companionship with its members. She paid a high tribute to the two older members in whose honor the meeting was held, comparing the club as a whole to a conveyance which had conveyed us for many years through ways of pleasantness and paths of knowledge, Mrs. McClinton, representing the last axle on which the wheels revolved and Mrs. Brewster the kingbolt which had held us together.

The club was the first ladies literary club organized in Clallam county. In August, 1893, a meeting o the following ladies was called and the club organized: Mrs.L. D. Stewart, Mrs. J. M. Worthley, Mrs. M. J. Carrigan, Mrs. H. S. Ballou, Mrs. A. N. Johnson, Miss Mary Love, (now Mrs. W. J. Ware) and Mrs. J. G. McClinton. It was then called the Ladies Society of Literary Explorers, and tho the name, membership and time of meeting has all been changed, it is still recognized as the mother club. As it was the first ladies club organized, it was also the first to become federated in the county.

After the program the ladies were invited to the dining room, where covers were laid for twenty-two and a dainty luncheon served. Conundrums, toasts, reminiscences and funny stories made the time pass all too quickly. The president in behalf of the club presented the two honored guests each with a book, as a memento of the happy occasion and as an expression of the warm affection felt for them in the club. Rising from the table all clasped hands and sang "For Auld Lang Syne." Long live the Port Angeles Reading Club and its loyal members.

Reminiscences, by Mrs. McClinton

Reminiscenses are defined as personal recollections of facts and incidents, but when I begin to make my remarks by saying that Port Angeles Bay was discovered by white men in the year 1592, please don't conclude that I was personally present when the discovery was made! I am not yet 321 years old. Juan de Fuca was the discoverer. He bore the reputation of being a notorious liar, but he made no lie when he named our fine harbor "Puerta de Los Angeles"—that is, "Port of the Angels."

One of the earliest, if not the very first white man to make a settlement here was Alexander Sampson, who was still living at the head of the bay in 1891. He had been the keeper of the light house at the end of the spit for many years. The next white settler was Nicholas Meagher, and probably the next was Eben Gay Morse, father of Samuel G. Morse.

When the Civil War was in progress President Lincoln appointed Victor Smith, father of Norman R. Smith, as U. S. Customs collector for the whole Puget Sound country, and Mr. Smith established the custom house at Port Angeles in the gulch now called Valley street. The first great rain, that fell brought a flood down the Valley and washed the customs house into the bay. The office was then moved to Port Townsend and afterwards moved back to Port Angeles, and again taken to Port Townsend.

When I came here in the spring of 1891 there were very few wheeled vehicles of any kind in the town, and the only road leading up the hill towards the Boulevard was on the steep hill near the site of the old electric power house at Second and Cherry streets. The "uptown" streets were all standing trees and the single winding road was so overhung with trees that it seemed like travelling thru a tunnel.

In the spring of 1891 the Superior Court was held in the Commercial Hotel building, but was soon moved to the Greenleaf Hotel building, in Second street near Valley. The Greenleaf was destroyed by fire in 1892, and court was then held in the Opera House for some time, and then in the present court house, which was originally built for a Catholic church.

The first ladies' literary club ever organized in Clallam county was formed in August, 1893, by seven persons, to-wit: Mrs. L. D. Stewart, Mrs. J. M. Worthly, Mrs. M. J. Carrigan, Mrs. H. S. Ballou, Mrs. A. M. Johnson, Miss Mary Love (now Mrs. W. J. Ware) and Mrs. J. G. McClinton. It was called the "Ladies' Society of Literary Explorers," and it was, through many changes of name and officers and membership, the parent of the present Reading Club.

It is the Working Man

who needs to be well shod. We guarantee every pair of the

RAINIER SHOES

Priced $4.50, $5.00 and 5.50. Give them a trial.

JENSEN, THE SHOE MAN

FOURTH WARD

Mr. and Mrs. Aldwin Goodwin returned last week from their honeymoon trip and are at home on Pine Hill.

Mrs. Wm. Clarke has been quite ill with a severe cold. She is able to be up agaiu.

Mrs. Chester Stephens has just taken out the second hatching of incubator chicks. They are of the White Wyendotte thorough bred variety. She will have early broilers.

Mr. Pardoe was a visitor at the Coleman home Thursday.

Gus Coleman has been on the sick list the last few days with lumbago.

Mrs. Fritz Steuk is on the sick list with bronchical trouble.

Mrs. Fred Pollow of Mt. Pleasant who has been in ill health for some time, is now at her mother's Mrs. Steve Land.

Mr. and Mrs. Oscar Graham of Boise, Idaho, were called home by the sad news of the death of Mr. Graham's sister, Mrs. Lou Thompson. Mrs Graham will remain for a visit with her parents, Mr. and Mrs. Paulhamus, for a few weeks.

FAMOUS QUARTPTTE WIDE TRAVELERS

Strollers Quartet, a Favorite in Angeles, Has Visited Many Famous Places in Four Years.

The Strollers Male Quartette, the best musical organization ever in Angeles, has traveled over nearly all parts of the American continent during the past four years. In 1912 during the winter months, when the East was suffering from terrific snow storms, the Strollers were enjoying the season on the Pacific Coast going as far as National City on the extreme southern coast of California. While there they were entertained affter one of their evening performances by friends of the first October the Strollers rode for two days on the same train with Nordica's special car. They also made a trip out to Manitou thru the Garden of the Gods and Glen Eyrie, while at Colorado Springs, and visited the famous Balance Rock.

Three of the company climbed up to Point Sublime in the North Cheyenne Canon, where they ate their breakfast about 8:30. They also went into the South Chyenne Canon to the top of Seven Falls, and then a half mile up to Helen Hunt Jackson's grave.

Be sure to keep in mind the date of the next entertainment course, February 25th, and come and hear The Strollers sing, play and read. You will never regret it. Tickets 75c.

For Rubber Stamps, Seals, Daters, Shingle Brands, or Numbering Machines, see Ben Smith. Phone 42.

Mr. and Mrs. C. I. Haggith leave for Seattle today for a short vacation.

First class piano for sale cheap.
G. M. Rouse.

BEST BUY IN CITY

A Good Home All Furnished and Just Ready to walk into. Electric lights. Hot and cold water. Standing wash basin both stories. Eight rooms. 24 fruit trees. Lots of berries. Good barn and stable. Two large lots.

ACREAGE OWNERS
IN CLALLAM COUNTY

We want to make just oue point clear: We can place your holdings at the best price. See us. We are the largest operators in the county.

THOS. T. ALDWELL & O.

Box K, PORT ANGELES

City Lots Acreage Rentals, Etc.

NOTICE
No. 2746.

In the Superior Court of the State of Washington, in and for the County of Clallam.

In the matter of the Petition of the Seattle, Port Angeles and Lake Crescent Railway, a corporation, for the Appropriation of Certain Lands in Said County.

Seattle, Port Angeles and Lake Crescent Railway, a Corporation, Petitioner vs. Stephen E. Sweeney and Mrs. Stephen E. Sweeney, his wife, Respondents.

State of Washington Sends Greeting:

To Stephen E. Sweney and Mrs. Stephen E. Sweney, his wife, and all other persons interested.

Take notice, that a petition has been filed in said Court by said Railway Company for the appropriation of the tract of land hereinafter described, for the purposes of the construction, maintenance and operation of its proposed railroad and for the ascertainment and determination of the compensation to be made therefor, to-wit:

All those portions of Lots Two (2) and One (1), Block One Hundred Thirty (130), Townsite of Port Angeles, more particularly described as follows:

Beginning at the Southwest corner of said lot 2; thence in an easterly direction along the south boundaries of said lots, to the Southeast corner of said Lot One (1); thence in a Northeasterly direction along the east line of said lot one (1) to a point which is distant fifty-three (53) feet from said southeast corner; thence in a westerly direction through said lots, intersecting the east line of said lot Two (2) at a point distant fifty-one (51) feet northeasterly from the southeast corner of said lot, to a point in the west line thereof, which point is distant forty-eight (48) feet northeasterly from said southwest corner; thence in a southwesterly direction along said west line, to the place of beginning. Containing 0.115 acres, more or less.

Situated in Clallam County, Washington.

And that said petition will be presented to the Judge presiding over the said Superior Court, on the 11th day of March A. D. 1913, at 10 o'clock A.M., or as soon thereafter as the same may be heard, at the Court House in Port Angeles in said County.

Dated this 11th day of February, A. D. 1913.

CORWIN S. SHANK,
T. F. TRUMBULL,
J. W. LINDSAY,
WM. B. RITCHIE,
W. BRUMFIELD,
Attorneys for said Petitioner.
Office and Post Office Address, Port Angeles, Clallam County, Washington.

SEEDS

Fresh, Reliable, Pure Guaranteed to Please

Every Gardener and Planter should test the superior merits of Our Northern Grown Seeds.

SPECIAL OFFER
FOR 10 CENTS
we will send postpaid our
FAMOUS COLLECTION

1 pkg. 60 Day Tomato	20c
1 pkg. Princess Radish	10c
1 pkg. Self-Growing Celery	20c
1 pkg. Early Arrowhead Cabbage	15c
1 pkg. Fullerton Market Lettuce	10c
Also 12 Varieties Choice Flower Seeds	25c
	$1.00

Write today! Send 10 cents to help pay postage and packing and receive the above "Famous Collection," together with our New and Instructive Garden Guide.
GREAT NORTHERN SEED CO.
1774 Rose St. Rockford, Illinois

WE WANT GOOD LISTINGS
Of Property Direct From Owner

"The easier the TERMS the quicker the SALE"

We have associated with us, one of the best contractors on the Pacific Coast. See us for estimates on your house or business block.

McCutcheon Bros.
Office Old Globe Hotel Block Tel. 267.

NOTICE
No. 2245.

In the Superior Court of the State of Washington, in and for the County of Clallam.

In the matter of the Petition of the Seattle, Port Angeles and Lake Crescent Railway, a corporation, for the Appropriation of Certain Lands in Said County.

Seattle, Port Angeles and Lake Crescent Railway, a Corporation, Petitioner, vs. John C. Olsen and Mrs. John C. Olsen, his wife, Respondents.

State of Washington Sends Greeting:

To John C. Olsen and Mrs. John C. Olsen, his wife, and all other persons interested:

Take notice, that a petition has been filed in said Court by said Railway Company for the appropriation of the tract of land hereinafter described, for the purposes of the construction, maintenance and operation of its proposed railroad and for the ascertainment and determination of the compensation to be made therefor, to-wit:

All those portions of Lots Eleven (11) and Twelve (12), Block One Hundred twenty-five (125), Townsite of Port Angeles, Washington, more particularly described as follows, to-wit:

Beginning at the northwest corner of said Lot Eleven (11); thence in a southerly direction along the west line of said lot to a point which is distant twenty-seven (27) feet from said northwest corner; thence across said lots in an easterly direction, intersecting the east line of said lot eleven at a point distant twenty-five (25) feet southerly of the northeast corner thereof, to a point in the east line of said lot twelve, distant twenty-three (23) feet southerly of the northeast corner thereof; thence northerly along the east line of said lot 12, to the said northeast corner; thence westerly along the north boundaries of said lots 11 and 12, to the place of beginning. Containing 0.058 acres, more or less.

Situated in Clallam County, Washington.

And that said petition will be presented to the Judge presiding over the said Superior Court, on the 11th day of March A. D. 1913, at 10 o'clock A.M., or as soon thereafter as the same may be heard, at the Court House in Port Angeles in said County.

Dated this 11th day of February, A. D. 1913.

CORWIN S. SHANK,
T. F. TRUMBULL,
J. W. LINDSAY,
WM. B. RITCHIE,
W. BRUMFIELD,
Attorneys for said Petitioner.
Office and Post Office Address, Port Angeles, Clallam County, Washington.

Valuable Documents

Should be kept in a safe place. The Citizens National Bank has recently added another section of Safe Deposit Boxes to their vaults.

Citizens National Bank
Port Angeles, Washington.

The Fitzgerald Market

Opposite Hotel Angeles.

The Old Reliable Market
Good meats, low prices, square dealing.
Your patronage solicited.

James Fitzgerald

Every Woman and Man Can Cut Down the Cost of Living

This is possible if you trade at McBurney's Cash Store and Meat Market. A trial order will convince you.

We carry a
Full Line of International Stock Food

On Saturday we will give free a twenty-five-cent package of Grandma's Washing Powder with every Five Dollar cash purchase.

McBurney's Cash Grocery. Meat Market and Feed Store

Phone 45 Goods Delivered Promptly